THE PORTSMOUTH TIMES RECEIVES THE FULL ASSOCIATED PRESS REPORTS OVER ITS OWN LEASED WIRE

12 PAGES TODAY

The Portsmouth Daily Times.

12 PAGES TODAY

VOLUME TWENTY. PORTSMOUTH, OHIO, MONDAY, NOVEMBER 23, 1914. PRICE THREE CENTS

AMERICAN TROOPS EVACUATE CITY OF VERA CRUZ; MEXICO IS LEFT TO WORK OUT HER OWN DESTINY

OLD GLORY DESCENDS IN MONTEZUMA LAND; AGUILAR IN CHARGE

Washington, Nov. 23.—American troops which have held Vera Cruz since last April were evacuating the city and sailing for home today and officials here expect sunset will see the Mexican flag floating again over the ancient fortress of San Juan and the American troopers well on their way homeward across the gulf.

"Dispatches early today from Major General Funston said his furtherest outpost had been withdrawn at nine o'clock; at ten, troops guarding the railroads at the approaches of the city were withdrawn and at eleven the embarkation was on in earnest." General Funston reported he expected to sail for Galveston at noon. He reported constitutionalists troops under Gen. Aguilar already taking possession of the city.

Occupation of the Mexican port in reprisal for Huerta's insult to the flag at Tampico, has cost the United States more than a score of lives, some in battle and some from disease and, according to some estimates, as much as ten million dollars. But Mexico will be asked to pay no indemnity. Administration officials want that fact to stand out as an added evidence of the disinterested friendship of the United States for her southern neighbors.

CITY NOT TURNED OVER TO ANYBODY

General Funston has instructions to turn the city over to none of the Mexican factions and thereby avoid what might be construed as a recognition of one of them. His orders simply are to bring his troops away and leave the city to which ever faction takes possession. Carranza's commander, Aguilar, is nearest, but Carranza troops which have swerved in their allegiance to Villa are not far distant. There have been evidence that Carranza intended to move his capital to Vera Cruz on the American evacuation.

All those Mexicans who fear to remain when the Americans leave are sailing away with General Funston. The refugee priests and nuns have been given places on the transports and the Americans who remain depend for their safety upon guarantees given to the United States by all the Mexican factions and those American warships which remain in the harbor. With the departure of the American troops a critical period in the relations between the United States and Mexico comes to an end. And in view of officials here the Mexican people are left to work out their own destiny among themselves.

The fourth, seventh, nineteenth and twenty-eighth infantry and the first battalion of the fourth field artillery and two squadrons of the sixth cavalry will return to Galveston. The three regiments of marines will go to Philadelphia.

(Continued On Page Two)

TURKISH TROOPS HAVE REACHED SUEZ CANAL; ENGLISH DEFEATED

Constantinople, Nov. 23 (by Marconi wireless telegraph to London)---Turkish troops have reached the Suez canal, according to an official communication made public here today. The statement reads:

"Turkish troops have reached the Suez canal. Fighting has occurred between Katasa and Teatebe, both 30 kilometers east of the Suez canal and near Kantara Teo (probably El Kantara, 25 miles south of Port Said.)

"English officers and many soldiers, as well as many wounded, were taken prisoners. Troops of English camel riders and Egyptian police surrendered."

El Kantra is on the right bank of the Suez canal, 25 miles south of Port Said and on the caravan track between Egypt and Syria.

Anti-Saloon League Suit Argued In The Franklin Co. Court

Columbus, Nov. 23.—Attorney-General Hogan appeared in court today for the second time within a week to argue against a suit brought by the anti-saloon league contesting the home rule amendment recently adopted. The argument today was before Judge E. B. Kinkead of the Franklin county common pleas court, on the suit brought in the name of Charles S. Hockett, of Bellefontaine, to enjoin the state liquor licensing commission from appointing license officials in Logan county.

J. A. White, attorney for the anti-saloon league, urged granting of the injunction on three grounds: That the entrance of saloons into formerly dry counties without definite approving action of citizens of that county will deprive those citizens of property without due process of law, inasmuch as the liquor business will hurt other business seriously; that there was no legal machinery for the submission of the initiated amendments this year; and that tax payers money should not be used to pay the salary of license officials.

Attorney-General Hogan and special counsel James I. Boulger, arguing in defense of the home rule amendment and of the liquor licensing commission, declared the injunction should not be granted

(Continued On Page 2.)

Suffragist Spies A Cob Web In Secretary Tumulty's Room

Washington, Nov. 23. — When a delegation of woman suffragists, seeking another audience with President Wilson visited the executive offices last week, one of their number, Mrs. George A. Arms, spied a cob web high on the wall in Secretary Tumulty's room.

"If women had a part in the government there would be no cob webs about the White House," she wrote Mr. Tumulty in a letter received today. The cob web has vanished.

KRON PRINZ WILHELM SINKS TWO VESSELS OFF LOBOS ISLAND

London, Nov. 23 (7:45 a. m.)—A dispatch to the Times from Montevideo, Uruguay, says the arrival of the German steamer Sierra Cordoba there with the passengers and crew of the British steamer La Correntina and the crew of the French bark Union has cleared up the mystery surrounding the fate of the La Correntina. The liner La Correntina left Buenos Aires for Liverpool, early in October and her non-arrival at the British port had aroused fears as to her safety. It appears from the story told by her passengers that the La Correntina was overtaken on October 7, 270 miles northeast of Lobos Island, by the German converted cruiser Kron Prinz Wilhelm which, after taking off the passengers and crew sent the British liner to the bottom.

The French bark Union was picked up by the Kron Prinz Wilhelm on October 28 and scuttled after her crew had been taken off.

OPERATIONS IN POLAND NEARING A DECISION

Berlin, Nov. 23—by wireless to Associated Press—The General staff of the German army, referring to important operations in Poland now nearing a decisive outcome announced today that it considered the situation everywhere favorable.

Berlin, Nov. 23—by wireless to Sayville—Army headquarters today gave out an official report dated Nov. 22 which reads as follows:

"In the eastern arena of the war the situation remains unchanged.

"In Poland the fighting continues and the struggle is going on to the south of Plock in the vicinity of Lodz and near Geenestochau."

Defeat Of Russians Seen By Germans; It May Decide the War

Berlin, Nov. 23—via The Hague and London—11:10 a. m.—All the Berlin newspapers comment favorably this morning and very hopefully on the possible outcome of the fighting in Poland. They express the opinion that these engagements may decide the entire Russian campaign, if not the outcome of the war.

The Lokal Anzeiger has published an interview with an officer who speaks for the military authorities. He says that in consequence of the rolling up of the Russian right wing by General von Hindenburg, and the simultaneous attack of Austrians on the Russian left, a general Russian retreat, with the evacuation of Lemberg, is only a question of time. In their previous attack, this officer says, the enemy operated in accordance with their programme, but today they had been forced to give up their war plans and face an entirely different situation. Existing conditions were foreseen by the German and Austrian commanders. According to the same authority, the Russians lack artillery and rifles.

Prisoners Mutiny

London, Nov. 23—8:50 a. m.—The Manchester Guardian, referring to the rioting last Thursday in the alien detention camp on the Isle of Man, in which five prisoners were killed and 12 wounded, says this outbreak was due not merely to discontent with the food and treatment given them, but was part of a desperate plan of the prisoners to escape from the camp with the ultimate hope of seizing a vessel in the harbor and making their way to some neutral country.

WRIT REFUSED FRANK

Washington, Nov. 23.—Justice Lamar today refused to issue a writ of error to bring to the supreme court for review the conviction of Leo M. Frank, for the murder of Mary Phagan a factory girl in Atlanta, Ga., in 1913.

Mrs. Elmer Bagy, of Offnerd street, continues quite ill. There being very little change in her condition.

Governor Cox Urges A Modification Of State Quarantine

Columbus, O., Nov. 23.—Governor James M. Cox told the agricultural commission today he believes that state-wide quarantine order on account of foot and mouth disease, should be modified to allow shipment of healthy live stock from any community, even from a county where infection exists, to market within the state for immediate slaughter.

It was said the commission may take action in accordance with the governor's wishes.

In a conference with the commission, Governor Cox explained he thought danger of spreading of infection would be slight if the stock is shipped in tight bottomed cars and is slaughtered immediately after arrival at market points. Such action would actually reduce the chance of further infection by removing possible suspects, he declared.

The governor's recommendation will please stock raisers over the state, it is said. They have urged such a modification of the quarantine for more than a week. Fat stock cattle is held by them now past the normal time for slaughter and animals are eating feed worth more than the extra weight they put on.

Governor Cox's conference with the agricultural commission was the first official business he considered at his office today, after returning from a week's hunting trip in Kentucky. Foot and mouth quarantine rules interfered with his trip, he declared, since he was refused permission to take his fine hunting dogs into Kentucky. They were shipped to Cincinnati from his home in Dayton, but turned back at Cincinnati. As a result, the governor said he got fewer rabbits and quail than he expected.

Cincinnati, O., Nov. 23.—Eleven carloads of cattle, sheep and hogs arrived at the Cincinnati Union Stock Yards today from the unquarantined state of West of Va. and Tennessee. Fifty carloads more are on their way to Cincinnati from those states. No shipments can be made from Cincinnati to any district outside the state.

SUFFRAGISTS MAY CALL

Washington, Nov 23—President Wilson today consented to see a delegation of democratic women want to urge him to support a constitutional amendment for woman suffrage. He will receive them early in December. The president has told other suffragists that he believes the question is one for the states.

PRESIDENT'S VISIT

Washington, Nov. 23.—President Wilson definitely decided today to leave here at midnight tomorrow for Williamstown, Massachusetts, to visit his daughter, Mrs. F. B. Sayre. He will remain over Thanksgiving Day. Miss Margaret Wilson will go with him.

Turks Advance Upon Batum, Russian Port

Berlin, Nov. 23. (By Wireless)—Official reports given out in Constantinople and reaching Berlin today relate the continued successful Turkish advance upon Batum, the Russian port on the Black Sea. All the territory between the Turko-Russia border and the river Chursk is in Turkish hands, while a Turkish force in the southern part of this territory has taken artillery. The Turks declare that the English losses at Shattel Arab amounted to 750 dead and several thousand wounded.

The report is reiterated that the Turks have reached the Suez Canal at Elkantra, after defeating the English in a sanguinary engagements at a point 30 kilometres (about 18 miles) to eastward of the canal.

Steel Mill Opens

Chicago, Nov. 23—Two thousand men who were thrown out of employment early last spring, returned to work at the South Chicago plant of the Illinois Steel Company today when the rail and structural mills were re-opened.

Miss Anna Goodman left this morning for Cincinnati to spend the wek among friends.

PHOTOGRAPHIC PASSPORTS

London, Nov. 23. (2:30 p. m.)—The American embassy today announced that hereafter American passports must bear the photographs of the persons to whom they are issued in accordance with the recent order of the state department at Washington. Passports now outstanding must be submitted within two weeks to the embassy or to the American consulates to have photographs attached and officially stamped, or they will be invalid.

This order is designed to prevent the misuse of American passports in the belligerent countries of Europe. Carl Lody, the German spy recently executed in the tower of London, was the bearer of an American passport.

SICKNESS IN PHILIPPINES

Washington, Nov. 23—An increase in the number of cases of tuberculosis among the troops in the Philippines believed to be directly attributed to a long term of trophical service, has again directed official attention to the recommendation of Gen. Barry in command of the Philippine division, that the tour of duty in the Philippines be reduced to two years.

NITRO-GLYCERINE PLANT EXPLODES; HOUSES WRECKED

Chicago, Nov. 23.—Hundreds of windows in Gary were broken today by a nitro-glycerine explosion in the works of the Aetna Powder Mills four miles distant. No one was killed or injured, it was reported, as a leak in an oil tank gave warning that an explosion might be expected and the workmen numbering about 200 fled. Several farm outbuildings near the plant were wrecked and the electric light plant at Gary was temporarily put out of commission by the concussion.

INDUSTRY IS HARD HIT

St. John's, N. F., Nov. 23—The canned lobster industry of New Foundland and Canada has been hard hit by the European war. As Germany is the largest consumer of this product, the principal market has been cut off. A case of 48 tins which brought $24 in New Foundland before the war, now sells for eight to ten dollars.

Ordinarily the returns from the industry amounted to about $3,000,000 a year in Canada and half a million dollars in this colony.

HUNTERS LOST

Ely, Minn., Nov. 23—A searching party of sixteen under the leadership of John Cooper, of the Ely police force, started out today to find three hunters who have been missing since last Monday at the north arm of Burnside Lake.

SAME OLD STORY

Toledo, O., Nov. 23—Fred Bliss, 32, of Avoca, Iowa, died here Sunday from injuries received when he was struck by a west-bound freight at the Wabash crossing, in Maumee, Saturday afternoon. He attempted to board the train while it was in motion.

LOOKING FOR JOHNSON

Sioux City, Iowa, Nov. 23—"Chief" George Johnson, a well-known Indian baseball pitcher, is being sought by the Sioux City police and the police of several other cities on a warrant charging wife desertion sworn out at Pender, Neb.

Johnson formerly played with Cincinnati Nationals and finished the last season with the Kansas City federals. He also had played on Western league teams.

New Haven Cases Called; Rockefeller Files A Petition

New York, Nov. 23—William Rockefeller, Standard Oil millionaire, petitioned this afternoon the federal court to dismiss the indictment charging him and 20 other former New Haven directors with criminal violation of the Sherman law. The clerk who drew the grand jury panel, Mr. Rockefeller, charges, is a resident of New Jersey, which is not in this federal district.

Thos. D. Cuyler entered a plea in bar of prosecution, claiming immunity on the ground that on February 1, 1913, in the capacity of director of the New York, New Haven and Hartford railroad company, he answered a subpoena and appeared as a witness before the federal grand jury of this district which was then investigating an alleged violation of the Sherman law.

ENDORSED FOR SPEAKER

Cincinnati, O., Nov. 23.—At a meeting of the Hamilton county delegation to the state legislature today Byron S. Wydman, of this city was unanimously endorsed for speaker of the house. It was the sense of the delegation that Hamilton county had been largely instrumental in electing Mr. Willis and that the speakership should come to this county as a reward for its good work. Mr. Wydman, who is a travelling salesman, has served three terms.

I guess there could be something worse'n bein' shot at by th' Turks and that, for instance, would be t' suddenly run onto ope their pesky harbor mines with an open boat. I ain't long on admiration for th' Turks but I'm gonna vote 'em a few thanks for warnin' our sailor boys out of trouble. Here's a warnin' on th' weather:

Ohio—Fair tonight and Tuesday, warmer Tuesday.

entucky — Fair tonight and Tuesday; warmer Tuesday.

COLUMBIA TO-NIGHT!

THE LIBERTY BELLES
A farce comedy in three acts showing life in Boarding School.
"PATHE'S WEEKLY"
ACTUAL EUROPEAN WAR PICTURES
Commencing today we will show Pathe's Weekly every Monday.

TOMORROW
"THE MIDNIGHT RIDE OF PAUL REVERE"
Everybody has read Henry W. Longfellow's immortal poem; be sure and see this great picture taken on the actual scenes of the poem.

EXHIBIT TONIGHT! **Broncho and Our Mutual Girl**

TOMORROW **"The Million Dollar Mystery"**

MEXICO

(Continued From Page 1.).

EMBARKATION OF TROOPS

Vera Cruz, Mexico, Nov. 23—The American forces of occupation under General Funston, after a stay in Vera Cruz of several months, today began embarking on the steamships which will return them to the U. S.

The outposts began falling back at 9 o'clock in the morning and two hours later the first American soldiers were going over the sides of the waiting transports.

General Funston established his headquarters on board the transport Cristobal at an early hour this morning and all the organizations of his command began at daylight the work of moving out their equipment preparatory to final evacuation.

Beyond the American outposts there had been mobilized during the night a force of Constitutionalist. As the Americans withdrew, first from the outlying districts and then from the city itself the Constitutionalists followed them along the route nominally occupying the territory vacated.

The city is quiet, but the inhabitants are nervous and apprehensive concerning the final outcome of this transfer of authority. All saloons in Vera Cruz remained closed today on orders of General Funston, and many commercial establishments decided not to open their doors.

The government of Vera Cruz is not being turned over to any faction of Mexicans, the territory is being evacuated, and as fast as the Americans go out Constitutionalists are coming in.

The American army officials are taking with them the moneys collected for customs and from other sources of revenue. These will ultimately go to some Mexican government which the United States deems a proper one to receive them.

The American quartermaster department has arranged to take away from Vera Cruz something like 300 Mexicans who did not care to be in the city when their countrymen again came into possession.

GEN. VILLA KEEPING ORDER

Washington, Nov. 23.—General Villa informed the United States consul agent through Geo. C. Carothers that he has issued general orders that any of his soldiers molesting women or pillaging on entering Mexico City will be summarily shot.

Acting Secretary Lansing today announced receipt of this information from Mr. Carothers, adding that order was reported prevailing in all the cities and towns thus far occupied by Villa's army. Mr. Carothers wired that arrangements were being made for the peaceful entry of the Villa columns into Mexico City.

From the Mexican capital, came advices to the state department that the panic of the residents had partially subsided with the assumption of full command by General Lucio Blanco, who after a heated argument with General Obregon declined to accompany the latter in abandoning the city. Blanco has given assurances to the Brazilian minister and American Consul Silliman that he will maintain order and has appointed a chief of police and several municipal officers to replace those who left to join Carranza at Orizaba.

General Carranza invited the entire diplomatic corps to accompany him to his temporary capital at Orizaba, but the invitation was declined.

The diplomats have been making vigorous representations to General Blanco in whom they placed strong hope for the termination of the abuses which Carranza's troops are said to have been practicing in the last week. People driving in carriages in the principal thoroughfares had their horses taken from the vehicles. Automobiles were confiscated and their passengers turned out. Property was seized and there had been some looting.

Latest dispatches, however, say conditions are much improved. It is not known in Mexico City just what Blanco's intentions may be but indications are that he is friendly to General Villa and may keep with the latter in arrangements for the occupation of the city.

Fearing that communication eastward to Vera Cruz may be interrupted, the Brazilian embassy and American Consul Silliman are arranging to get in touch with Mr. Carothers who now is a hundred miles north of Queretaro so that dispatches may be forwarded to the state department through Villa's line of communication to El Paso.

Hill Must Explain Talk.

Washington, Nov. 23.—Major General George Barnett, commander of the marine corps, under instructions from Secretary Daniels today called upon Captain Walker N. Hill, now in Boston, to explain whether published reports were accurate which quoted him as saying Mexicans would probably be burning and looting Vera Cruz before nightfall if the American forces left there today. Captain Hill also was requested to explain fully just what he did say, if anything concerning the situation at Vera Cruz, where he commanded a company of marines during American occupation.

FIFTH REASON FOR SAFETY OF DEPOSITS IN

THE ROYAL SAVINGS AND LOAN COMPANY
819 GALLIA STREET

1. The Building Association laws of Ohio provide that we must set aside at least five per cent of our profits to meet any possible loss which might occur. We have always set aside more than the law requires. This fund is called the Reserve Fund and can be used for no other purpose than to pay losses. The Royal Reserve Fund grows from year to year, making a fine safeguard and a safe and sure protection to our depositors. This fund together with our Undivided Profit Fund is what we call our Surplus and now amounts to over $26,000.00.

2. Four per cent interest, compounded four times a year, paid on deposits. Get a pass book or a certificate of deposit, as you wish.

(See sixth reason next week)

Mr. Reiniger In Bramwell

Charley Reiniger left Monday on a business trip to Bramwell, W. Va. On his return he will accompany three local citizens to Mexico, where Mr. Reiniger is interested in a copper mine.

Deep Seated Colds YIELD TO DR. BULL'S Cough Syrup
THROUGH ITS MILD SOOTHING ACTION ON THROAT AND LUNGS
at Druggists 25¢

Pardon Of Patrick Solely For Sake Of Children, Says Dix

New York, Nov. 23—District Attorney Whitman began this afternoon an investigation of all the circumstances attendant upon the granting of a pardon on Nov. 27, 1912, by John A. Dix, governor of New York, to Albert T. Patrick, serving a life sentence at Sing Sing for the murder of Wm. Marsh Rice.

The investigation was begun after two affidavits had been filed with the district attorney concerning published statements to the effect that Jos. Walker, Jr., a Wall street banker, had offered to obtain Patrick's pardon if John T. Milliken, of St. Louis, Patrick's brother in law would join him in a mining deal. The affidavits were made by Geo. Goodrich and wife, Mrs. Anna Goodrich and related their version of what transpired at a meeting here among themselves and Mr. Milliken on March 23, 1912.

It was understood that Mr. Whitman would not ask for an indictment unless corroboration were obtained of the affidavits already published.

Former Governor Dix, who is in this city, said today that he had pardoned Patrick solely for the sake of Patrick's children. He repeated his previous denial of the report that he had pardoned Patrick at the request of Mr. Walker.

This afternoon Former Governor Dix issued this statement:

"I am not in New York because of the Patrick case at all; in fact the taking of the affidavits to Mr. Whitman is news to me. I am really not interested in the least bit. I attended to the Patrick case. It was settled and so far as I am concerned the matter is through. I have no fears as to any investigation and I have no intention of seeing Mr. Whitman. I am in New York on entirely different business."

Schooner Ashore

New York, Nov. 23.—Breeches buoy and surf boats from the Shinnicock life saving station successfully rescued the captain and crew of the four masted schooner G. D. Jenkins, St. John for New York which went ashore early this morning, on the Long Island coast. The schooner was lumber laden and heavy seas threatened her destruction. The U. S. revenue cutter Mohawk steamed from here for the scene of the wreck this afternoon.

Zeppelin Factory Is Damaged

London, Nov. 23. (5:30 p. m.)—It was announced officially this afternoon that the British aviators, who, Saturday afternoon raided Friederichshafen on Lake Constance, report positively that all the bombs thrown by them reached their objective and that serious damage was done to the Zeppelin airship factory.

Suit On Note

Attorney George W. Sheppard, representing George A. Mooney, has filed an amended petition in common pleas court, asking for judgment for $329 on a promissory note, executed on August 7, 1913, by F. W. Davidson and S. S. Davidson, of this city. Interest is claimed from the date of the note, which bears no endorsement.

RURAL CREDIT LEGISLATION

Washington, Nov. 23—Proposed rural credit legislation was up for discussion at a general conference which began here today between the executive council of the conference of progressive state granges and representatives of farm organizations, editors of farm papers and others interested in the subject. It is hoped to reach an agreement upon rural credit legislation to be supported at the coming session of congress. Today's program called for a general discussion of land mortgage systems, the speakers including Senator Fletcher, of Florida, and Representative Bulkley of Ohio, authors of bills on the subject pending in congress.

Gets Artificial Limb

Cecil A. Calvert, of 311 Gay street, has received a new artificial limb. Mr. Calvert lost the use of one of his limbs from infantile paralysis.

Get reserved seats for Cecil Fanning, the American baritone, at Brandau's Book Store Friday at 10 a. m. Auspices the Ladies' Musicale. 23-2t

Cut It Out, Boys

Police received a complaint from No. 2011 Timmonds avenue Sunday about boys loafing in that vicinity.

GET RID OF HUMORS AND AVOID SICKNESS

Humors in the blood cause internal derangements that affect the whole system, as well as pimples, boils and other eruptions, and are responsible for the readiness with which many people contract disease.

For forty years Hood's Sarsaparilla has been more successful than any other medicine in expelling humors and removing their inward and outward effects. Get Hood's. No other medicine acts like it.

ANTI-SALOON

(Continued From Page 1.)

on the ground of harm to other business, because there is no evidence that any business is hurt by the starting of other business. It was claimed, even if Hockett's piano business should be hurt, that the situation is not one in which the law would provide a remedy. Answering the "tax payer" argument, Attorney-General Hogan explained that no tax payer is taxed directly to pay the salary of license officials, but that this money is taken from the fund made of saloon license fees.

The attorney-general held that there was legal machinery for submission of the initated amendments, provided by the general election laws. He held statutes provide these general laws shall govern elections "not otherwise provided for." Even if there were no legal provision for submitting the amendments to the people, Mr. Hogan maintained that after the questions have been submitted and acted on by the people of the state, "the will of the people should not be thwarted" by such court action.

The anti-saloon league brought the suit in the name of Hockett and all citizens of other counties dry under local option statutes.

The first suit of the anti-saloon league was heard in the supreme court Friday. Dry leaders today expressed the hope that the court will give its decision in the case tomorrow.

TERMINALS

N. & W. extra 1020-1044 in charge of Conductor R. Cyrus, and Engineers S. W. Ferguson and H. Smith, derailed five cars at Salt Peter, W. Va., Sunday when the rails spread. The Kenova wreck cars with J. F. McMullan, assistant trainmaster, and R. F. Tavener, road master in charge, cleared the tracks.

The caboose of N. & W. extra freight No. 1016-1076 in charge of W. S. Smith and Engineers J. P. Riggs and V. E. Ailstock, was turned over and badly damaged when engine 1142 crashed into it just east of Kirk, W. Va., early Monday morning. Luckily there was no one in the caboose. The pilot of engine 1142 was slightly damaged. Extra 1142 was in charge of Conductor R. T. Weeks and Engineer J. C. Stewart.

Mrs. Emma Richards who has been living on Beech street moved to Eighth street, city, Monday.

Richard Boyd of Beech street, will spend Thanksgiving Day with relatives in Kenova, W. Va.

Rev. J. W. Dunning of the First Presbyterian church, had charge of the services in the Y. M. C. A. lobby Sunday afternoon at 1 o'clock. He gave a talk on Thanksgiving. Special services will be held in the lobby of the Y. M. C. A. Thursday morning at ten o'clock to which the public is invited.

The lobby is expected to be packed by a large crowd Tuesday night when the Boy Scouts will hold a mock trial. Meetings will be held in the Y. M. C. A. every Tuesday evening during the winter. A different program will be presented each week consisting of lectures, musical programs, and debates. On Tuesday night, December 1, Rev. W. T. Gilliland and W. D. Gilliland will stage a debate with their subject as "That Taxpaying Should Determine the Right of Woman Suffrage." Harry Jordan will assist Rev. Gilliland while Henry Lowe will help W. D. Gilliland.

N. & W. extra 765 in charge of Conductor C. C. Taylor and Engineer Rufus J. Wilson, derailed three pair of trucks Saturday on a siding near Borderland, W. Va. The train crew cleared the tracks.

Mrs. Dock Boyd of Beech street, is recovering from a slight illness.

Burn Thacker, a former resident of Selotoville, has moved to the Terminals.

Pauline, the little daughter of Mr. and Mrs. I. Brown of Gallia pike, who partly drained the contents of a bottle of washing fluid last Thursday, was given medical aid Saturday afternoon after being without the care of a physician for over fifty-two hours. She was getting along as well as could be expected Monday.

Services were held in the tabernacle Sunday evening with Dr. George W. Grimes in charge. There were 88 present at Sunday school in the afternoon which is the largest number that has been present for several months.

WAR DECLARED ON THE **TRUST**
FRESH FROM THE SUN-KISSED
"VALLEY OF THE MOON"
ORCHARD CURED
Cluster Raisins
AT PRODUCER'S PRICES
Clean--Sweet--Healthful--Luscious
Five Pound Box
Delivered to your home, all charges PREPAID
One Dollar
Cut the high cost of living. Money cheerfully refunded if not the most delicious raisins you ever tasted. Packed in special air tight receptacle. Guaranteed to retain their natural flavor and original freshness.
FREE A book of recipes, entitled, "DAINTY RAISIN DISHES," will be sent free of charge with every order. Slip a dollar bill and send it on its way. We take the chance. Stamps accepted. Catalogue of prices on other dried fruits sent on request.
DO IT NOW
RAISIN PRODUCERS EXCHANGE
BOX 7 BERKELEY, CALIFORNIA.

The Movies

"The County Chairman" At Lyric Tomorrow

Tomorrow is the "Paramount Day" at the Lyric and the big attraction is "The County Chairman," featuring Macklyn Arbuckle himself, and most of the original cast that made this great comedy drama of George Ade's one of the stage offerings of the last century. The picture is a production of the Famous Players Film company and one of their real masterpieces. Throughout the entire five reels the action is sparkling with healthy, merry interest. The settings and every detail of photography, costuming, etc., are up to the Paramount standard. Mr. Mack will have that same five-piece orchestra to play tomorrow that made such a hit last week and week before. They have a snappy program arranged, including many late numbers that will be in keeping with this splendid picture, and the admission will be only ten cents. The shows in the afternoon will start at 1:30, 3:00 and 4:30 and in the evening at 6:30, 7:44 and 9:00. Don't overlook this great show tomorrow and be sure to come early.

At The Exhibit

"Broncho" is a two part feature that is to be shown at the Exhibit tonight. In addition "Our Mutual Girl" will also be shown. Tonight is the night when Manager Law distributes the Mutual Weekly, a very interesting publication. Tomorrow night another installment of "The Million Dollar Mystery" will be shown.

Pathe Weekly European War Pictures Today

Commencing today, Manager Tynes has arranged to show Pathe's weekly every Monday as an added feature to the regular Monday show at the Columbia. As Pathe's cameramen are scattered all over the world and especially at this time in the war district in Europe, you can count on seeing all the great events of the world every Monday. Today's war pictures include the battle fields of France; Belgium guns in action near Dixmote; the Czar of Russia reviewing his troops in the trenches and many others.

Today's regular program is a three reel Klaw & Erlanger production of that very funny comedy drama "The Liberty Belles." This is one of the funniest of all comedies, and the story deals with life in a boarding school for girls. Don't miss seeing the "Bathing Scene" and the night dance at the Dormitory. Don't miss tonight's program at the Columbia.

Everyone has read Henry W. Longfellow's immortal poem of "The Midnight Ride of Paul Revere." Be sure and come to the Columbia tomorrow, afternoon and evening, and see it correctly reproduced in pictures. These pictures were all taken on the exact scenes as mentioned in the poem and it is a picture par-excellance.

A Great Feature

"Richilieu" a splendid four reel special will be shown at the Brady theatre on Lawson street tonight. It is a real pictorial feature so do not miss it. Dainty Pauline Bush and Murdock McQuerrie are featured in the film.

THEATRICAL

The Sun

The management of The Sun has worked in vaudeville for Monday and Wednesday of this wek. On Tuesday "The Misleading Lady will be presented for matinee and night. The vaudeville bill will be headed by Hagan and Bennett, eccentric comedians; then we have Collins and Clifton, expert banjoists; Springer and Church in a comedy sketch; Flavio Brothers, world's greatest acrobats. "Jaunts and Journeys Around the World." Watch for our big Thanksgiving bill.

"The Misleading Lady"

"The Misleading Lady," a rollicking melodrama farce from the ingenious pens of Paul Dickey and Charles Goddard, will be the offering at the Sun theatre on Tuesday, November 24, matinee and night.

These two clever young men established themselves as writers of clean and wholesome farce comedy in their first effort, "The Ghost Breaker," which enjoyed a tremendous run on Broadway with H. B. Warner in the leading role.

"The Misleading Lady" is punctuated with highly colored incidents.

At a house party, a young man, just returned from an absence of several years in Patagonia, falls in love with a young woman who is playing the siren for the satisfaction of her vanity that will come from a proposal.

She taunts him with the suggestion that the only way he will ever get a woman to reciprocate his love is by the good old Patagonian method of taming her with a club.

Whereupon our hero turns out the lights, seizes her and binds her and flees to his lodge in the Adirondacks by motor with the house party in pursuit. He has a wild time in eluding his pursuers and protecting his plunder, which furnishes exceptional opportunities for some splendid lines and exceedingly amusing situations.

Blood Poisoned

Albert Pyles, of Nile township, a member of the board of elections, is nursing a bad case of blood-poisoning in his left arm, which has developed from a small scratch on his finger, caused by coming in contact with a wild cucumber vine a few days ago.

Buckeye Corn Tour Uniforms
now ready for distribution
U. S. Army and National Guard Uniforms
For full description, prices, samples of cloth, etc. write for free booklet to
SIGMUND EISNER, RED BANK, N. J.

Thanksgiving
Suggests More Than One Kind Of
Dressing
And this store is the home of "Good Dressing" for Men and Boys.
Thanksgiving marks the real change from fall to winter. The season finds us splendidly prepared with abundant variety of Winter Suits, Winter Overcoats and Haberdashery- - -with every cold weather necessity in wearing apparel for Men, Young Men and Boys.
Hundreds of clever new suits and overcoats are to be found at
The Famous
FRED STRAUS, Prop. 511 SECOND ST.

DON'T MISS THE
LYRIC
HIGH CLASS PICTURES
TODAY
"WITHIN AN AGE"
Vitagraph 3 reel feature

TOMORROW---- PARAMOUNT DAY---- TOMORROW
HENRY W. SAVAGE OFFERS MACK LYN ARBUCKLE
AND WILLIS P. SWEATNAM IN GEORGE ADE'S COMEDY-DRAMA TRIUMPH
"THE COUNTY CHAIRMAN"
5 GREAT REELS — FULL ORCHESTRA — ADMISSION 10c

SHOWS START
1:30
3:00
4:30
6:30
7:45
9:00
COME EARLY

Brady Theatre To-Night—A Four Reel SPECIAL "RICHLIEU" DON'T DARE TO MISS THIS FEATURE!

Mrs. Redmon Will Face Theft Charge

Mrs. T. J. Redmon, of 424 East Fifth street, Cincinnati, was again in the lime-light at Cincinnati, Saturday, being arrested by city detectives at the instance of the authorities of Nashville, Tenn. where she is wanted on a charge of theft.

Mrs. Redmon recently reported to the Cincinnati police that she had been robbed of diamond earrings valued at $400 by a fake detective who took her to the city hall and borrowed the sparklers for comparison just outside the detective bureau. She is now charged with the theft of a diamond ring and valuable aigrettes from a boarding house in Nashville, where she formerly stayed.

The woman protests her innocence, but she will be taken to Nashville for examination. She is a former wife of Wiley Piatt, a ball player of Otway.

TRY THIS FOR YOUR COUGH

Thousands of people keep coughing because unable to get the right remedy. Coughs are caused by Inflammation of Throat and Bronchial Tubes. What you need is to soothe this Inflammation. Take Dr. King's New Discovery; it penetrates the delicate mucous lining, raises the phlegm and quickly relieves the congested membranes. Get a 50c bottle from your druggist. "Dr. King's New Discovery quickly and completely stopped my cough," writes J. R. Watts, Floydale, Texas. Money back if not satisfied, but it nearly always helps. adv

Will Locate In Phoenix

Mr. and Mrs. Ralph Welty will leave Tuesday for Phoenix, Ariz., where they have decided to locate in the future.

Hospital News.

Mrs. Grace Cox was operated upon Monday at the Hempstead hospital.

Mrs. Mayme Knochel of 1525 Seventh street, was removed to the hospital, Monday. She is ill with symptoms of appendicitis and may have to undergo an operation.

Ed Has Assistant.

Ed Stahler expects to open his new commission store in the Sam Wise building on Front street, Tuesday morning.

C. T. Brunton, of Houston, Texas, has entered Mr. Stahler's employ.

Mr. Grimes At Office

H. S. Grimes surprised his friends by appearing at his business office Monday afternoon. It was his first time there in seven weeks.

The Final Account

The first and final account of Howard Duncan, administrator with the will annexed of the estate of J. P. Vandivert, deceased, was filed in probate court Monday afternoon. It shows charges amounting to $522.85, and credits aggregating $501.66, leaving a balance of $21.19 to the credit of the estate.

QUARANTINE NOT LIFTED

The Interstate Transfer company received a telegram from J. W. Newman, of Frankfort, Ky., chairman of the live stock sanitary board Monday relative to the local ferry quarantine. The message stated that there was no prospect of any modification of the quarantine and that relief is depended on how rapidly the disease is stamped out in Ohio.

Will Play In Ironton

Charles Kountz, colored, of this city, will go to Ironton Thursday where he will meet S. Brown, colored, in a match game of pool. The game is to be played in Brassfield's pool parlor.

A Noisy Gang

Police received a complaint about a certain gang disturbing the peace and quiet of Front and Sixth streets by nightly gathering in a building in that vicinity carousing and playing cards.

Watch for list of special prices in tomorrow night's paper
PEOPLE'S CASH STORE
1026 GALLIA

Bargains in Real Estate!

A Small Farm Containing Nearly Eight Acres of Sandy Loam Land, Situated 12 Minutes Walk North of Scioto-ville Car Line, 200 or 300 Yards of Long Meadow. All Under Fence.

5 Room Cottage, Summer House, Cellar, Cistern, Barn, Chicken House and Yard, Coal House, Hog Pens, etc.

ORCHARD CONTAINING PEACH, CHERRY, PEAR AND APPLE TREES AND GRAPES.

A Fine Spring of Clear Running Water that Never Goes Dry. I'll Sell You This Farm for Less Money Than the Improvements would Cost You. ACT QUICK.

I Also Offer You Some City Property Right. Call

ADAM SOMMER
With the Central Hardware Co.
Telephone 106 or X 1298

SCHEME IS GOOD ONE

At the conclusion of the meeting held by the International Engineer's Association No. 558 Saturday night the members marched to the Sun theatre, where they witnessed the show in a body. This attendance-boosting scheme was adopted last week and is already showing good results.

Mr. Wolff Leaves

Phil Wolff left Sunday for Pomeroy, where he will spend a few days on business. Mr. Wolff's branch store in Manchester, Ohio, is coming along finely under the management of Dick Richards.

Attention Catholic Foresters

St. Joseph's court, No. 1221 Catholic Order of Foresters, will meet at St. Mary's school hall this evening. All members are urged to be present as the nomination of officers will be made. There will be a program including an address by Rev. Father Goebel.

BIRTHS

A daughter was born to Mr. and Mrs. George Ackerman of Mono's Run early Monday morning.

A baby son was born to Mr. and Mrs. Earl Ruby of Long Run late Saturday night.

MANY TO TAKE EXAMINATION

Indications are that an unusually large number of applicants will take the civil service examination this evening.

Among those who secured blanks were the following: Fire—Sam Crull, Charles A. Bowser, Eli S. Wilson, John L. Snyder, William Fogelman, Frank Nourse and D. E. Shortridge; Police—Charles I. Shaw, Will Ham, John G. Jenkins, Abraham S. Conrad, Charles H. Ross, James S. Cooper, John W. Warden, Ernest L. Burns, Geo. W. Swickert, W. A. Bocook, Ernest E. Danes, James F. Gerken, Daniel E. Buckley, Lynn M. Jones and William A. Spray.

AH, HERE IS A CLUE

A. Cooper, a Chillicothe pike farmer, while enroute to the city early Monday, found a package containing a pair of trousers under an N. & W. trestle. It had either fallen from a train or was concealed there by robbers. Police were notified.

Mrs. Gilkerson Gets Flour

Mrs. John Gilkerson, of 220 Jefferson street, who won first premium for the best light bread baked during the Korn Karnival, has just received a half barrel of flour as an additional premium from the Willis-Norton Company, makers of Pyramid flour.

Butchering Day

Lou Ellis, watchman at the Seventh street fire station, went to his farm near Swagger's Valley Monday morning to superintend the butchering of a fine drove of hogs. He expects to bring the meat back with him for home consumption.

Filled Pulpit

Rev. Selby Vance of the Lane Seminary of Cincinnati, filled the pulpit of the Second Presbyterian church Sunday morning and evening.

THANKSGIVING PLANS CUT SHORT BY DEATH'S HAND

After making plans for Thanksgiving Day when she expected to entertain Mr. and Mrs. W. C. Carmon of Norfolk, with a splendid dinner, and going over the arrangements in detail with her son-in-law and daughter, Mr. and Mrs. Allen F. Beckett of 1833 Offnere street, Mrs. Ellen Harris, aged 65, retired in good spirits Sunday evening at 9:30. Feeling unusually happy over the manner in which she was going to look after her visitors and buoyed by the spirit of Thanksgiving, Mrs. Harris retired with a light heart. But remorseless death cut short her well laid plans as before 11 o'clock Mrs. Harris was found in the embrace of death. While she was sleeping peacefully the icy hand of death touched her brow and without warning she was summoned to a better world. When Mrs. Beckett stepped into her mother's room at ten minutes to eleven she noticed that she was not breathing. An examination revealed the true situation, Mrs. Harris having answered the final call. She died a victim of heart failure.

While Mrs. Harris had not been in the best of health she had not been bedfast for several weeks and apparently was convalescing.

Mrs. Harris was the wife of the late John J. Harris. She is survived by the following sons and daughters: J. C. Harris of Marlinton, W. Va., Robert G., of Philadelphia, Mrs. Minnie Smith, Andrew of Sidney, Ohio, and Mrs. Allen Beckett of this city. Mrs. Harris was a fine Christian woman, a woman who was always ready and willing to help the needy and she will be missed. She scattered sunshine through life and had a smile for everybody. With the arrival of out of town relatives arrangements for the funeral will be completed.

OBITUARY

Miss Rebecca Dixon

Miss Rebecca Dixon, aged 66 years, died at the home of her brother, John Dixon, of near Buena Vista Monday morning, after a lingering illness with stomach trouble. Another surviving brother is Clyde Dixon of Harrison county, Ky. The funeral will take place from McKendree chapel Tuesday at 1 p. m.

Myrtle D. Burt

Myrtle D. Burt, 21 months' old daughter of Benjamin F. and Josie M. Burt, of 125 East Gallia pike, New Boston, died at 9:50 Sunday evening. Death was due to inflamation, caused by spinal meningitis.

The deceased was born February 22, 1912. Besides her parents, the little tot leaves two brothers, John and Ernest, and one sister, Ella, to mourn her death. Funeral services will be held at the Baptist church, New Boston, Tuesday afternoon, at two o'clock. Burial will be made in Greenlawn.

Mrs. Lucreda Dean

Mrs. Lucreda Dean, wife of Thomas Dean, a local carpenter, passed away Sunday afternoon, at the family residence, 810 Harvard Place. Some time ago Mrs. Dean suffered a stroke of paralysis, and the attack eventually ended in her death. Mrs. Dean was 72 years old. Besides her husband she is survived by two sons and two daughters. She was a kind-hearted Christian woman and will be greatly missed. The funeral services will be held Tuesday afternoon, at 2 o'clock, from the home and the services will be in charge of the Rev. T. H. McAfee. Interment in Greenlawn.

Mrs. Rebecca J. Minnery

Mrs. Rebecca J. Minnery, aged 81 years, died at her home, No. 110 Madison street, Sunday morning, at 11 o'clock, after weeks of suffering with kidney and heart trouble.

Mrs. Minnery had been a patient at Hempstead hospital for two weeks, but when it became apparent a few days ago that her case was hopeless, she was removed back home.

Mrs. Minnery was twice married. Her first husband was the late Frank Nelson. After his death she married Albert Minnery, who died eight years ago, since which time she made her home with O. A. Case and family.

Children surviving her are: Marion Nelson, of Pittsburgh; Bird Nelson, of this city; Jake and John Nelson, of Buena Vista. She also leaves two brothers, Robert Smith, of Market street, and John Smith, of Scioto-ville.

Mrs. Minnery was a good Christian woman, liked and respected by all who knew her. The funeral will take place from the late home Tuesday morning, at 10 o'clock. Rev. J. E. Dilbert will conduct the services. Burial will take place in Greenlawn cemetery.

Mrs. Belle Mowrey

Mrs. Belle Mowrey, young wife of Edward Mowrey, passed away Sunday at the home of her parents, Mr. and Mrs. Charlie Crawford, who live on Niner's Hill, two miles back of Scioto-ville. She had been ill for nine weeks with pneumonia, which was the cause of death. Mrs. Mowrey was past 18 years of age. During the first of the year she was married to Edward Mowrey, and for several months prior to her illness they resided on McConnell avenue. The deceased worked as telephone operator in the employ of the Home Telephone Company for two years before her marriage. She was well known in this city, where her death will be learned of with sincere regret. Besides her husband and parents, she leaves seven sisters, Mrs. John Dressler, Mrs. James Scott, both of Scioto-ville; Alta, Beulah, Bertha, Elenore Crawford and a baby sister, and three brothers, Kennard, John and Eugene Crawford.

Mrs. Mowrey was a member of the Scioto-ville Christian church. The funeral services will be held from the home of her parents Tuesday morning, at ten o'clock. Burial will be made at Wheelersburg.

Albert McGraw

The funeral of Albert McGraw took place Monday morning, Rev. Mr. Arthurs of Scioto-ville conducting the services.

Johnathon Hinkley

Johnathon Hinkley, aged 53 passed away Sunday at his home 1022 Washington street. He was a victim of pneumonia. The funeral services will be held Tuesday afternoon and interment will be made in Greenlawn.

Orville Culp

Orville, a four-months-old baby son of Alva Culp, a carpenter of Dry Run, died Monday of intestinal trouble. Burial will take place in the Williamson cemetery Tuesday.

F. C. Daehler Co.
Funeral Directors
—AND—
Undertakers
BOTH PHONES
Automobile Ambulance Service

Roy C. Lynn
UNDERTAKER AND
Funeral Director
Auto Ambulance Service
BOTH PHONES 11

GEORGE PFEIFFER
Undertaker & Funeral Director
Lady Assistant
House Phone 311. Bell Phone 331 R.
722 Chillicothe St.

Funeral Was Very Large

John Richter has returned from Columbus, where he attended the funeral of his brother, Henry Richter. It was one of the largest funerals in the history of the South End, many state and city officials being among those attending. Mr. Richter while in the capital city took a run over to his aged father, Charles Richter, Sr., a farmer living a few miles east of Columbus and found him failing in health. He is past 90 years of age.

No Lease Given

When interviewed by a Times man Monday, Alan Jordan, proprietor of the Washington hotel, stated that he had come to no decision regarding the lease of the room formerly occupied by Jesse Carr with a cafe and pool room. Several prospective tenants are negotiating for the room with the object of opening a cafe there. Carr moved his stock of goods out Monday, but the fixtures were left standing, being included in the lease.

NO WORD FROM BOARD

No word was received from Columbus Monday relative to the appeal of Louis M. Distel from the decision of the local licensing board, refusing him a saloon license. Definite word from the State Commission is expected some time this week.

Owner Located

Deputy County Treasurer Gilbert Dodds has at last located the owner of the $5 bill which he found in the treasurer's office on November 4th. The money is now in the possession of the rightful owner, W. M. Borkett, of Burden, to whom it was mailed Monday morning by Mr. Dodds. When no one claimed the money, Dodds made inquiry among the men who had transacted business at the office that day, as shown by the office stubs, and discovered the owner.

THANKSGIVING PRICES

2 lbs. good Coffee 25c
2 lbs. Evaporated Peaches ...15c
3 rolls Toilet Paper.....10c
12 boxes good Matches.....5c
2 qts. Flake Hominy 5c
1 qt. new Beans 10c
1 peck nice Potatoes 20c
Can Corn, Peas and Tomatoes 25c
4½ lbs. good Lard 50c
Good Bacon .....14, 16 and 20c
Good Flour .....65, 75 and 80c

Order your Thanksgiving turkey, Oysters, Celery and Cranberries from

J. J. BRUSHART
THE CASH GROCER

N. & W. DEPOT BUSY PLACE

About the busiest place in the city Monday morning was the N. & W. depot, great scenes of activity being pictured around this passenger station all because four trains leave within 15 minutes.

The first to get away is N. & W. train No. 18 bound for Williamson. The B. & O. pulls in at 7:05 from the B. & O. depot and is bound for Jackson and Williamson. No. 33 N. & W. leaves at 7:10 for Columbus and N. & W. leaves at 7:15 for Cincinnati.

LANDMARK BURNED

James Ellis, of Ninth street, received word from Union township that the old homestead of his father-in-law, William Vastine, built in the early 40's, was recently destroyed by fire. The house contained 12 rooms and was one of the landmarks of Union township. John Vastine had occupied and owned the house for six years.

Insure with Marvin C. Clark, First National Bank building.

Damage Suit Being Heard

The $500 damage suit of Earl L. Harrison against Fred Bolander is being tried Monday afternoon before Judge James S. Thomas at Jury in common pleas court. Harrison alleges that he entered into a contract with Bolander on August 15, 1911, by which he was to have all of the carpenter work necessary to the completion of a brick building in New Boston, Bolander to furnish all of the material, and to pay him and his assistants at the rate of $3 per day for nine hours' work.

Harrison further alleges that he has been ready to fulfill his part of the contract, but that Bolander refuses to give him the work, thereby damaging him to the extent of $300. He is represented by Attorney Theodore Funk, while Edgar Miller is Bolander's attorney.

Inquires About Blind Boys.

The mayor has sent an inquiry to the state board of administration for a former Pennsylvanian who has two boys practically blind, and desires to know if they are entitled to blind pensions.

Has Recovered From Illness

After a three weeks' illness Elmer Heisel was able to be at his office in the Masonic Temple Monday. He is secretary of the Board of Trade and Retail Merchants' Association.

Officials Pictured

The photographic section of the "nugget" [illegible] at the [illegible] with the [illegible] day, and many [illegible] in the [illegible]

STON

K. of [illegible]

The [illegible] entertai[illegible] party [illegible] nin[illegible] Cochran and Ben Burt [illegible] charge of the barber shop [illegible] conducted by Earl Rit[illegible] who sold out and left the village. Burt had a barber shop at [illegible] East Gallia pike several months.

The village school board will meet Friday night at 7:30 in regular monthly session. Important business relating to the new addition that is to be built to the Stanton avenue school are to be discussed as the plans have been approved by the state authorities.

RIVER NEWS

[illegible] back

[illegible], Ohio, Nov. 23, 1914
[illegible] taken at 8 a. m.
Loren [illegible] Standard Time.)

known. [illegible] Nicholas Winters has [illegible] against him for [illegible] of their minor [illegible] 138 of the [illegible] of Scioto C[illegible] said cause [illegible] and after [illegible] 1914.

MILNER.

15	1.2 F	-0.5	00
18	8.3 F	†0.1	00
22	6.3 F	0	00
36	8.0 F	-0.8	00
25	8.0 F	0	00
36	4.2 F	†0.2	00
30	7.3 F	†0.2	00
	3.5 R	†0.8	00
50	3.5 R	†0.5	00
50	4.1 F	-1.1	00
50	12.0 F	-0.3	00

MAKE YOUR XMAS GIFTS SUCH THAT THEY WILL STILL BE REMEMBERED IN YEARS TO COME

I have been optimistic and I am showing a larger line of Xmas goods than ever before. It will be to your advantage to see us before buying.

MAKE YOUR SELECTIONS NOW and have same laid aside. ALL GOODS MARKED IN PLAIN FIGURES.

W. L. Wilhel[illegible]
JEWELER AND OPTOMETR[illegible]
507 Chillicothe St. Oppos[illegible]

[illegible] take their [illegible] in a few [illegible] Wurster?

[illegible] Ladies' Musicale will present American baritone, Cecil [illegible] at the High School building [illegible] evening at 8 o'clock. 23-2t

Portsmouth Daily Times
SUBSCRIPTION $5.00 PER YEAR

Times Publishing Co.
SCIOTO AND FRONT STREETS

HAROLD AND HARRY E. TAYLOR, Editors.
ROBERT M. TAYLOR, Managing Editor.

Entered at Portsmouth, O. as Second Class Mail Matter

GOV. HARMON RAPS WHEELER.

Governor Judson Harmon evidently shares the opinion of many other citizens of Ohio that the effort of Wayne B. Wheeler to obtain a recount of the votes on prohibition and home rule in four large cities of the state is a good bit in the nature of a sour grape cover up discomfiture over the tremendous blow suffered by the adherence forces under his leadership, as well as to the severe criticism of the bad strategy displayed. In his opinion the recent motion before the supreme court on Friday last he characterized the action of the anti-liquor people as "a gross abuse of the judicial process." He declared the suit was full of ulterior purposes and intended mainly to influence public opinion. "For years they have been trying to discredit the entire election system of the state. I want an end to this thing of acting between court for ulterior motives," the former governor said. "If we have been wrong doing," Mr. Harmon asked, "why not prosecute the offenders?" He said he would tender his services to the state in aiding such prosecutions.

NO PEACE FOR MEXICO.

(Cleveland Leader)

Now that all hope is abandoned of settling the issues—chiefly personal jealousy and hatred—between Carranza and Villa without actual fighting, the question whether or not the war will be long or short becomes of immediate interest and importance. And with that problem lies the uncertain future of the sadly harried and distracted Mexican republic.

There is a fair chance that the conflict between Villa and Carranza will soon be over. The former bandit appears to have the better if not the larger army. He is his own chief commander and actual as well as the nominal leader of his soldiers. Carranza can count mainly on Pablo Gonzales, Alvaro Obregon and the Constitutionalists, who may or may not prove thoroughly reliable. Villa, along the route down, does not appear to be stronger than Huerta's when he was occupying the territory now from Mexico.

The city is quiet, but the struggle between the "First Chief" to Villa's emissaries are nervous and suspicious concerning the finding loyalty, and his powerful rivals of this transfer of authority in Mexico. On the contrary, there is no saloons in Vera Cruz existing in that country to justify the closed today on orders of Carranza or Villa, or any other military chief.

GEN. Mexico City and long escape the difficul-

Washington, Nov. 23. civil war.

Villa informed the United men bearing arms who consul agent through Carranza intention go to work, for Mexican brothers that he has issued ions. They will be much more dis- al orders that any of his darings and ambitious military molesting women or pillaging fied grievance and decide to entering Mexico City will be government. marily shot.

Acting Secretary Lansing today and conspicuous places in announced receipt of this information from Mr. Carothers, all civilians, and some one will ing that order was reported prevenge his wounded pride and railing in all the cities and towns may be the dictator of the thus far occupied by Villa's army.

Mr. Carothers wired that arrangements were being made for the quiet for many years when peaceful entry of the Villa one set of generals in the resumes into Mexico City. ider and more mighty ruler than

From the Mexican capital, cation as that which exists in advices to the state department that the panic of the residents partially subsided with expectation of news that Tibet has resumption of full and has recalled us to Lahassa to take General Lucio Blanco heated argument department. It will be some job to Obregon declining claimers in Petrograd, Berlin and London, but we the latter in with serene confidence in our ability to deliver the Blanco has the Brazilian can Consul the hat to build a new hotel. The hotel is maintain order and are have our doubts about building one on a chief of police and nicipal officers to proposition were attractive from a financial who left to join Ca be plenty of capital to put up and operate izabe.

General Carranza star is loudly calling for intervention in entire diplomatic corps pany him to his to a gun and start him for the border. Let's inl at Orizaba, but was declined. at it.

The diplomats have Wheeler we would make haste and reering vigorous repu on league ourselves before some one else beat such a safe feeling in reorganization when one reorganizer you know.

Coming home from Europe with a few million dollars worth of orders for steel in his pocket Charlie Schwab says that business is sound to boom. He looks for the next ten years to be the busiest in American history.

We are rather inclined to believe after reading that graphic description of his new wife penned by Editor Funk, of the Oak Hill Press that there is one man who completely and thoroughly believes he has attained his heart's desire. And Editor Funk is certainly deserving of all kinds of good luck.

Isn't Ada the popular young thing? Why they're going to see her these days in crowds big enough to command excursion rates.—Columbus Citizen.

"Formerly when a man let a woman get on a street car first was chivalry—now it is curiosity" says the Washington Post. What do you suppose the Post means by that?

Well, anyway if Bill Sellards did get to warm his shins before the fire in Governor-elect Willis' kitchen, George Ditty got to the grip for the fellow who was gathering in the the deficit on the freight for the late campaign. Believe!

had that Harvard football team on the firing been in Paris and forgotten all about it.

John Milliken is another New Boston patriot book or aches for the glory of the G. O. P., and osit, as you on a cash basis. John pulled down th reason ne of his band.

Get Busy

There ain't no use in gettin' sore
About this war stuff any more.
It ain't no use to fume and fret,
And knockin's no good, don't forget.
Although we rave from morn till night,
It ain't a'-oging to stop the fight,
The dog of war's a vicious pup,
There ain't no sign that he'll give up.
The thing for us folks here to do
Is to keep our months shet, right straight through,
And buckle in as best we can
To boost the things American,
And send our beeswax and our rye
To furrin' ports, both far and nigh,
It's up to us right now, by gum,
To make your factory wheels all hum.

After Remnants

"Why are women so crazy over these battered-up football players?"

"I suppose it is because of the innate feminine love of remnants."

All Dolled Up

Some people look spruced up if they wash their faces and part their hair. Others have to wear a checked suit and a purple tie and pour a pint of attar of onions on their coat lapel before their acquaintances know they are in their doll duds.

Two Kinds of Meat

"It is meet that Thanksgiving time should be merry," says an upstate contrib. Well, meat helps make it merr.

None of Us Do

Some girls don't like to be addressed by their first names during working hours, especially by friends. A stenographer in a town town office is in this class. Just the other day she hung a sign near her desk imparting the information that her name during office hours was Miss——, not Edna.

What Did He Want To Do, Go Back for More?

The Phil Arver family were visiting their son Ed and family near Bronson, Sunday. Elmer ate so much that his parents had to hold him all the way home.—Burr Oak (Mich.) Acorn.

What's In A Name?

Wright Sweet is the name of a student in Wisconsin University who stands up under it bravely; almost as well as Miss Burnie Love, of Washington, D. C.—Gallipolis Tribune.

The Bored Young Princess

Poor Ariadne Phyllis Dow
Just lolls around and moons:
She spends her mornings wondering how
To spend her afternoons.
—New York Mail.

Brief Essay on Cow's Cud

We would be glad if the young gentleman who "jimmied" our typewriter while we were out the other evening would come back and leave $1.25, the price paid for repairing it. Some people's nerve is like a cow's end, if they'd lose it they'd die.—Polo (Mo.) News.

Can't Be Outgrown

There is some compensation in the popular style of women's skirts. As a girl grows, instead of discarding her last year's models because they are too short, she can splice them this year, and be right in style.—Dayton News.

WITH THE SICK

Miss Gussie Winkler, who recently returned here from Charleston, W. Va., continues very ill at the home of her mother. Miss Winkler had charge of the linen department at the Hotel Kanawha, she having been in L. F. Smith's employ ever since he left Portsmouth.

Mrs. Mary Coughlin, who has been very ill with pneumonia at the home of her daughter, Mrs. P. A. Worden of 1734 Eleventh street, was given the last rites of the Catholic church by Rev Father J. E. McGuirk Sunday. Mrs. Coughlin developed pleurisy Monday morning but was reported somewhat improved Monday afternoon.

Robert Hyer, 6-year-old son of Mr. and Mrs. Earl Clore, of the Gallipolis pike, underwent a successful operation for appendicitis at the Hempstead hospital Monday morning. His condition was reported as satisfactory at the hospital Monday afternoon. He was seized suddenly with the attack early Monday morning, the second time within the last six months.

A FALSE ALARM

SOCIAL NEWS

Papers throughout the entire world are loud in their praises of Cecil Fanning, who will appear here at the High School auditorium here soon, under the auspices of the Ladies' Musicale. The following is from the Daily Telegraph, London, England, April 9th, 1913:

"Of recent years it has become something of a habit to regard singers very much from the interpretive side of their art and rather to discount beauty of voice. It is not difficult really to see the reason for this. Interpretive skill, as part of modern technique, is now generally looked for, and too generally accepted as the "real art"; whereas, in reality the moment the skill—an acquired virtue is observable, it has little to do with spontaneous art. Yesterday afternoon Mr. Cecil Fanning gave a vocal recital in Bechstein hall, during which he showed both sides of the matter. At first when he sang songs from operas by Monteverdi and Gretry, fine artist Sidy can, his interpretative art was also mechanical, but as he warmed to his work it melted into the spontaneous, or the apparently spontaneous, and for ourselves, we do not care to hear a livelier interpretation than that of "Class Of Well" given an encore, or of Wolf's "Zur Ruh," or of Der Wanderer." "Were" is delightful in its freshness, fresh naturalness, and Fanning's lieder "Feldeinsamkeit" appeals as cynical humor. Mr. Fanning is not merely an interpretative artist, or of the spontaneous, or of the mechanical, but a musician of the rare type; he is more, namely, the happy owner of a very beautiful and very even baritone voice, great purity of diction, and a perfectly clear enunciation and sense of style; while, as with so many of his American compatriots, his pronunciation of foreign tongues seems to show that he has a real speaking knowledge of the languages, and not merely a coldly nodding acquaintance with them. He was very earnestly accompanied by Mr. H. B. Turpin, and his singing was clearly appreciated.

Mr. and Mrs. John A. Oakes, of Eighth street, had as guests yesterday Mr. and Mrs. Stephen Winkler, Mr. and Mrs. Herbert Winkler and daughter, Roberta, and Mr. and Mrs. Howard Compton, who motored down from Ironton. Mr. Stephen Winkler is a brother of Mrs. Oakes.

Mrs. W. B. Altsman has returned from a visit with her sister, Mrs. Harry Harvey, in Huntington, W. Va.

Mr. and Mrs. Fred Warner and son, Donald, Mr. and Mrs. Carl Harris, Miss Mant Racker, of Catlettsburg, were guests at dinner Sunday at the home of Mr. and Mrs. Joseph Carlin.

The Woman's Literary Club will hold the regular meeting Friday in the club parlors, where Mrs. J. L. Trenthart will be the chairman. The program will be presented as follows:

Benjamin Franklin as a Writer, Scientist and Diplomatist—Mrs. Quinn.

The Child Labor Movement—Mrs. Rowe.

Current Events—Mrs. Applegate.

Music.

NOTICE

There will be a competitive examination held at the Safety Director's office, Monday at 7 o'clock, p. m., November 23, 1914, for City Patrolmen and Firemen. Get instructions from the Safety Director.

F. W. BAESMAN,
adv 9-16 Clerk.

Mrs. Louis C. Lanter, wife of a Market street tinner and stove dealer, is seriously ill at their home on Seventh street.

Kelley Bros. expect to begin work on the High street improvement in a few days. Cold weather has delayed the work.

SAFETY AND PROFIT

A corporation owning department stores in a number of prominent department stores in various sections of the country offers a limited amount of Treasury Stock for the purpose of enlarging its scope of operation. A clean, safe, profitable business without the slightest risk, only such investments invited. Particulars on request.

H. E. NICOLAY CO., Inc.
No. 200 Fifth Avenue
New York City.

The New Sun
Popular Matinee & Night
High Class Vaudeville
HAGUE & BENNETT
Eccentric Comedians
4 Other Features 4
Matinee 2:30 ..... 10c
Night 7:30 and 9. 15, 20, 25c

Recalling Old Guns

Washington, Nov. 23—The navy department has found it possible by making some changes in the carriage to turn the discarded one-pounder guns of the Mark VI type into effective anti-aeroplane guns. About sixty of these guns, made in 1899, and which long ago have given place to a more modern weapon, have been recalled by the navy department from various grand army posts and other semi-civic organizations to which they were loaned and are now being converted at the Washington navy yard into sky-searchers, as the new guns are called. The department is replacing the guns that have been called in by others that serve the same purpose as ornamental weapons and figures that it has effected a saving of about $100,000.

EUGENIC MARRIAGES

Will insure to this country a healthier and more intelligent "Family of the future," and many a woman, obviously unfit for marriage, has had her health restored by the timely use of Lydia E. Pinkham's Vegetable Compound, the most successful remedy for female ills the world has ever known. Enormous quantities of roots and herbs are used annually in making this good old-fashioned remedy and no woman who suffers from female ills should lose hope until she has tried it.

WATCHING WIRELESS

New York, Nov. 23.—United States secret service agents endeavored today to learn if the neutrality of the United States in the European war had been violated by sending wireless messages from a station under surveillance in Bar Harbor, Maine, to Germany or German war vessels in the Atlantic.

It is a private plant owned by Ernesto G. and Alessandro Fabbri brother, prominent in New York society. At his home here, Ernesto G. Fabbri denied that he or his brother had ever conveyed any information to German officials, and treated the whole story as a joke.

REMEMBER OLD LADIES' HOME

Tuesday will be the annual Thanksgiving donation day at the Old Ladies' Home. Donations for Thanksgiving are always gladly received two days before Thanksgiving Day. The ladies are thankful for the liberal donations made in past years and are expecting quite a number of donations Tuesday.

TO OUR PATRONS!

Those whom we were unable to supply with Arbuckles coffee Saturday at 15½c a pound can secure it tonight or tomorrow at that price. Saturday I will sell sugar, 25 pounds for..... $1.25

PEOPLE'S CASH STORE
1026 GALLIA

Desertion Is Charged

Dona Wright, a West Side woman, is being tried Monday afternoon before 'Squire John W. Byron on an affidavit filed by Humane Officer Harry Ball, charging her with abandonment of her minor children. The case is being argued by attorneys at the time of going to press. Mrs. Wright was a plaintiff in a divorce action in common pleas court recently, which was dismissed. She is represented at the hearing by George W. Shepard, with N. B. Gilliland and Harry Ball representing the state.

Tom, Dick and Harry.

Tom Burt, Dick Applegate and Harry Burt rode the "white caps" of the Ohio river in a motor boat Sunday afternoon.

Will Take Exam.

S. G. Drennan, a brother of Mrs. A. A. Wilson, of Highland avenue, who came to Portsmouth from Williamson, W. Va., four months ago, expects to take the city firemen's examination tonight.

At Washington.

Walter S. Koegele, of Lincoln street, and Robert Bayard, of Seventh street, left Sunday night on a week's business trip to Washington, D. C.

To Approach Communion.

The Catholic Foresters will approach communion in a body at Holy Redeemer church next Sunday morning.

EQUITY STOVES AND RANGES

Don't forget that EQUITY Gas and Coal Stoves and Ranges, are made in all styles, sizes, finishes and prices. A Stove or Range for every taste or pocket book. Made in all finishes, Plain, Nickel, or White Enamel. Made of all materials, Plain Steel, Polished Steel, Woods Patent Planished Iron and what you want at your dealers, call at the foundry and let us demonstrate to you their superiority. Made in Portsmouth. Every dollar spent for an Equity stays in Portsmouth. No Freaks or Fakes all "Time Tried and Fire Tested." adv tf

Came Down From Ironton

Herbert Defenbacher, of the state accounting bureau, returned to Ironton Monday morning after spending Saturday and Sunday in Portsmouth as the guest of local friends. He is at present engaged in examining the books and records of the Ironton water works. While in the city he was a guest at the Robert E. Lewis home on Fourth street.

POLICE WILL BE CAPPED

The police officers will be fitted out with new caps for the winter. No selection has as yet been made but it is hoped to order something that will be really comfortable. Various dealers are expected to submit designs and bids.

EAT YOUR THANKSGIVING DINNER AT THE MANHATTAN RESTAURANT. WILL HAVE TURKEY, CHICKEN, DUCK, OYSTERS AND OHIO RIVER CAT FISH. adv 23-3

Suspicious Characters

S. Donahue from Richmond, Va., and J. W. Lewis who claimed "Old Virginia" as his home state, sought lodging at the police station Sunday night and were accommodated. In searching the former's clothes the police found an order for $50 on a Richmond butcher. Donahue gave a very satisfactory answer as to why he had the order. Captain Cooper questioned him for sometime about the suspicious looking piece of paper. Lewis had a piece of rope in his pocket that was confiscated for fear that he might want to use it while in the cell.

Kicked On His Shin

Raymond York is minus a few inches of cuticle on his right leg, the result of getting too near the actual playing at the Portsmouth-Huntington football game at Millbrook park last Saturday. One of the players landed a severe kick on his leg during a scrimmage close to the foul line.

Back To Old Home

Jacob Harding, who is closing out his Annex cafe, will be accompanied back to Bridgeport, Ohio, by his brother, Roy Harding. They will re-engage in business there and anticipate a big trade from arid West Virginia territory. Jake and his brother made many friends during the eight months they have been located here. They conducted a quiet orderly place in the Haldeman building on Sixth street and leave Portsmouth only because advantages offered them in their former home town. Several local parties are said to be negotiating for the Annex stand.

EAT YOUR THANKSGIVING DINNER AT THE MANHATTAN RESTAURANT. WILL HAVE TURKEY, CHICKEN, DUCK, OYSTERS AND OHIO RIVER CAT FISH. adv 23-3

John Youngman has moved from Gallia street to 813 Harvard Place.

Best Laxative For Children

When your baby is cross and fretful instead of the happy, laughing little dear you are accustomed to, in all probability the digestion has become deranged and the bowels need attention. Give it a mild laxative, dispel the irritability and bring back the happy content of baby-hood.

The very best laxative for children is Dr. Caldwell's Syrup Pepsin, because it contains no opiate or narcotic drug, is pleasant tasting and acts gently, but surely, without griping or other distress. Druggists sell Dr. Caldwell's Syrup Pepsin at fifty cents and one dollar a bottle. For a free trial bottle write to Dr. W. B. Caldwell, 451 Washington St., Monticello, Ill.

Cut Flowers!
THE FINEST CHRYSANTHEMUMS
CARNATIONS, ROSES AND VIOLETS
HERMS FLORAL CO.
817 SIXTH STREET
Leave your order early for Thanksgiving.

SPECIAL SALE SILVER MESH BAGS

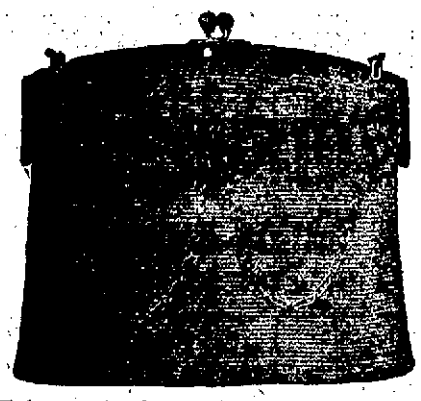

We have purchased a manufacturer's complete sample line of Mesh Bags—which consists of all the new and up to date styles—in sizes from 5 to 8 inches. These bags retailed from $4.50 to $7.00 each. We have placed them on sale at **$2.75 each.** See them in our window.

J. F. CARR JEWELER OPTICIAN
424 Chillicothe, Near Gallia.

MASONIC NOTICE

Regular meeting Calvary Commandery, No. 13, Monday evening, November 23rd, at 7 o'clock.

WANTED

NOTICE:—Do not fail to see our five different styles of Singer Sewing Machines before buying elsewhere. We sell on easy payments and give large discounts for cash and short time payments. Singer Sewing Machine Co., C. C. Uhl, manager, 822 Chillicothe St. 19-tf

WANTED:—Hides, roots, feathers of all kinds. M. Jacobs' Sons, now back at our old stand, Third near Chillicothe. 16-tf

NOTICE:—For prompt package delivery, call George Abrams, A 1025. 16tf

WANTED:—Carpets to clean. We make rugs out of old carpets. Portsmouth Carpet Cleaning Co., Revare & Klingman, Home phone 499. 20tf

LADIES—I will remove and cure **Dandruff also Itching Scalp** in three days. **Eczema cured within two weeks.** Entire charge $1.00. Nothing if I fail. Mrs. Blanch Yarnell, 818 Court. 22-30

WANTED—Male cook. Salary basis. Apply in person, Drave Contracting Company, Scioto-ville, O. nov20-tf

NOTICE:—For package delivery, hauling and heavy moving call Oscar James. Phone A 476. 20-6

WANTED:—2 gentlemen boarders. 1835 8th. Phone A 783 16-6

WANTED:—General housework. Call 2203 Robinson Ave. 23-4

WANTED:—Traveling salesmen and public to call B 1157. Automobiles for hire by hour or day. Reasonable prices, Norfolk hotel. 23-6

FOR PROMPT PACKAGE DELIVERY call J. J. Bellamy. Phone Y 1243. 23tf

WANTED:—Girl for general house work. 1406 Lincoln. 23-3

WANTED:—Horses to winter $6 per month. G. B. Wittman, Buena Vista. Bell phone L W 11. 23tf

WANTED—Agents, sell complete line, guaranteed nonbreakable gas mantles, wholesale and retail. Exclusive rights. Catalog free. Samples; 15c each. W. G. M. Co., Johnson Creek, Wis. 23-1

WANTED—Experienced girl for general housework. Phone No. A 572. 23-3

WANTED:—Man to work in mercantile house. One who has had some experience in grocery trade preferred. Address "Merchant" care Box 1022, Portsmouth, O. 21-3

WANTED:—Men to learn the barber trade. Few weeks completes. Good money made. Best trade in existence for poor man. Machinery can't kill it. Our graduates greatly in demand on account of our thorough training. Write for catalogue. Moler Barber College, Cincinnati, O. 21-6

WANTED—Horse to keep for winter. Light work. Call 1426 Home phone. 21-3

FOR SALE

FOR SALE:—Ford touring car; practically new, 1914 model; good condition. Fully equipped. Phone Y 1460 or A 1606. 16tf

STEVENS & YOUNGMAN
Plumbing, Heating and Electrical Contractors
Estimates cheerfully furnished
727 FIFTH STREET
Home Phone X 241. Bell 286 W

FOR RENT

Six room house on High Street. Hardwood floors. Modern.
WILL S. SELLARDS
PHONE X 824
MASONIC TEMPLE

FOR SALE:—Star Lunch room and lodging house, good business location, near C. & O. depot. H. P. Wingo, South Portsmouth. 17-10

FOR SALE:—30 Black Minorca pullets cheap. Phone Scioto-ville X 87. 23-3

FOR SALE:—Large white wicker baby carriage in good condition. Will sell at a bargain. Phone B 1205. Call 1640 5th. 23-3

FOR SALE:—Horse and buggy. Also automobile. Call X 1685. 23-6

FOR SALE:—Cheap one small gas range, also hot water heater. Apply 1653 6th. 20-4

FOR SALE—Ford truck. See B. Augustin, Jr., Front and Court. 20-6

FOR SALE:—4 heating gas stoves small to large. Phone X 738. Call 513 4th. 20-3

FARMS FOR SALE OR TRADE—One farm for trade for Ford automobile. Call Home phone A-80, or address Warren Bussler, Wheelersburg. 20-6

FOR SALE:—5 room house on Highland. Eight per cent investment. Water, gas, cellar, and cistern. Lot alone worth $1650. $500 cash, loan for remainder already arranged. Price $2000. Phone B-629, 1619 Grandview. 19-tf

FOR SALE:—Furniture very reasonable. Phone Y 736. 717 9th. 21-3

FOR SALE:—6 room house with lot 50x125 ft. on Rhodes Ave., New Boston, known as Underwood property, $1250. See O. D. Chinn. Phone A 826. 21tf

FOR SALE:—1 modern 7 room house near Selby factory $300 down; balance at 6 per cent. Phone 1499. **H. A. BIERLEY REALTY CO.** 21-3

FOR SALE:—Farm, cheap, 100 acres good land, house, fruit trees, situate Harrison township. $1100.00 if sold in near future. A. T. Holcomb, Jr. Turley Bldg. 21-4

FOR SALE:—1 modern 7 room house on hill. $800.00 down; balance as rent. Phone 1499 **H. A. BIERLEY REALTY CO.** 21-3

FOR SALE:—Or trade. Family horse and surrey for Ford automobile. 2208 Gallia. St. 21-3

FOR SALE—9 year old bay horse Phone 802. Saunders-Watrous Co. 31tf

FOR SALE:—Small supply of stereotype mats. Better than paper for laying under carpets. The Times Office. 4tf

FOR SALE:—Tarpaulins, all sizes at H. S. Grimes, Elk Bldg. 24tf

FOR SALE:—**Blick typewriter; latest model, standard keyboard, new. Will sell for cash only. L. A. Wittenberg, Times Office.** 26tf

FOR SALE:—All kinds of fruit and shade trees. Will plant the same at reasonable price. Trees guaranteed to live. See Dr. Keyes or Phone 704. 30tf

FOR SALE

TRADE OR EASY PAYMENTS
6 room two story house on hill, reception hall, open stairway, bath, electricity, cabinet mantel, hardwood floors, storm sheeted, $3500.

P. W. Kilcoyne, 1218 Grandview Ave. Phone A 1408. adv

FOR SALE:—Cheap, double barrel hammerless shot gun, 12 gauge. 1631 6th. Phone 325 B. 21-3

FOR RENT

FOR RENT:—Furnished rooms for light housekeeping, At 435 2nd St. 16tf

FOR RENT:—Furnished rooms, gentlemen only. Apply 713 5th. St. near Chillicothe St. 24tf

FOR RENT:—Furnished rooms for light housekeeping with bath. 1117 Gallia. 5tf

PEEL & CO.
Storage & Auction House
Shippers to all parts of the world. Estimates cheerfully made at any time. Furniture Packers, Crates and Shippers. Our exclusive Storage and Packing Departments open for inspection every day. 20 years' experience makes us reliable.
Warehouse and Office 623 Second
HOME PHONES 1219 and 923
PEEL & CO.

Storage, Packing, Shipping
40,000 feet floor space above high water. Four story brick building, the cleanest and best in the city. Experts handle your goods. Prompt and efficient service.
The Portsmouth Storage And Auction Co.
846 GALLIA STREET
Warehouse Phone 792. Office 407

OUR RECORD FOR 23 YEARS
6% Net INCOME COM. BINED WITH SECURITY
THE PORTSMOUTH BUILDING & LOAN CO.
FIRST NATIONAL BANK BLDG.

Long Meadow Realty Co.
Lots and houses for sale or trade in Long Meadow addition—the coming suburb of Portsmouth. Sales made on easy terms.
Lots and Houses for sale or trade in all parts of the city—also farms.
Long Meadow Realty Company
JACKSON CROPPER, Pres. and General Manager
Eleventh and Waller Sts.
J. E. JORDAN, General Sales Agent.
1302 Lincoln St. Phone X 907

FOR RENT:—7 room house on Hilltop. Phone B 968. 13tf

FOR RENT:—5 room two story house with bath. 817 Prospect Phone A 1583. 23-3

TO RENT:—8 room house, modern conveniences, hill top preferred. Address Box 1023. 23-3

FOR RENT:—Two unfurnished rooms at 1106 Findlay St. 23-3

FOR RENT:—2 furnished rooms for light housekeeping, bath and phone, 1818 Grandview. 23-3

FOR RENT:—Furnished room; bath, 420 Campbell. 23-3

FOR RENT:—2 furnished rooms with bath for light housekeeping. $10.00 per month. 930 Gallia St. 23tf

FOR DENT:—Six room house, gas for heat and light in every room; water in the house, good cellar, porch and outbuildings. $12.00 per month. 1530 12th St. Phone 1335 B. 23-3

FOR RENT:—2 nicely furnished light housekeeping rooms, all conveniences, 1024 Gallia. 23-3

FOR RENT—5 room house, 216½ Court.
5 room house, 218 Court.
4 room house, 1116 3rd.
5 room house, 1834 5th.
Store room, Gallia and John.
Store room, 423 Gay.
4 room flat, 822 12th.
4 room house, 2030 7th.
4 room house, 2508 Gallia.
4 room house, 2512 Gallia.
7 room house, 2123 8th.
4 room house, 1512 11th.
4 room house, Elm St. Early-town.
5 room house, 1132 12th.
3 room flat 2057 5th.
7 room house, 1119 Monroe.
6 room house, 902 Kendall.
7 room house, 7th and Campbell. All modern.
C. S. Cadot, Room 225 Masonic Temple. 23-1

FOR RENT:—Nicely furnished front room, gentleman only. Toilet. $2.00 per week. Flat 537 2nd St. Phone Y 567. Mrs. Carrie Adams. 23-6

Like A Certified Check
The certification on a check does not add anything to the cash value of the check, but it does give you the assurance that the check is good for every cent it calls for.
You will have this same feeling of security if your fire insurance is written by us.
Better let us have your expirations and we will do the rest.
The Hazlebeck Co.
819 GALLIA STREET
PHONE NO. 70

FOR RENT:—5 room modern cottage, 1910 Grandview Ave. See John Rottinghaus. 20-3

FOR RENT:—4 rooms on Chillicothe street, opposite 15th. For $8 per month. Telephone Y 4302 21-3

FOR RENT:—5 rooms. Inquire 1012 9th St. 21-3

FOR RENT—Best furnished suite of rooms in city. All conveniences. Phone X 1342. 21-3

FOR RENT—4 room house with water and gas. 1537 5th. 21-3

FOR RENT:—Furnished light housekeeping rooms 539 Front. 21tf

FOR RENT:—Rooms furnished or unfurnished, 107 Gay. 21-3

FOR RENT:—Furnished room, 817 3rd St. 21-3

FOR RENT:—8 room house 1302 9th. Bath, gas, cistern. Call P. S. Revare. Phone 508. 21-3

FOR RENT:—Rooms furnished for light housekeeping, cheap. 1313 New 6th. 21-2

FOR RENT:—2 rooms furnished for light housekeeping, 1023 4th. Phone Y 1415. 21-3

FOR RENT:—4 rooms with bath 1116 3rd. 11tf

FOR RENT:—2 nicely furnished rooms for light housekeeping. 1821 7th. 11tf

FOR RENT:—2 furnished rooms for light housekeeping with all conveniences. 625 6th St. 14tf

FOR RENT:—Tarpaulins, all sizes at H. S. Grimes, Elk Bldg. 24tf

FOR RENT:—Furnished room. 1012 3rd. 24tf

FOR RENT:—6 room house with bath on 20th and Grandview. Inquire of A. Hubman. Phone A 629. 12tf

FOR RENT:—4 room house in rear of 1311 McConnell. Phone Y-779. 19-tf

FOR RENT:—6 room flat downstairs. All conveniences. 1125 Third. 20-3

FOR RENT:—Furnished rooms, modern, centrally located. Phone Y 1425. 19-6

FOR RENT:—Nice 4 room flat at 919 Chillicothe. $12 per month. Inquire 845 4th. 18tf

FOR RENT:—Furnished rooms for light housekeeping. 819 Findlay, near 9th. Phone X 598. 9tf

NOTICE:—When you want prompt package delivery call Dick Bostwick, 12 Waller. Phone Y 404. 9tf

FOR RENT:—2 furnished rooms for light housekeeping at 1120 3rd. 17tf

FOR RENT:—One or two rooms furnished for light housekeeping, all modern conveniences. Phone A 703. 1626 6th. 21-3

FOR RENT:—5 room house on north side Dexter Ave., west of Campbell. Call Cecil Miller. 1st National Bank Bldg. 21tf

FOR RENT—Nicely furnished front room, all conveniences. 1123 Second. Phone Y-723. nov 20-tf

FOR RENT:—6 room house on New 5th. Electric lights, gas, furnace. Phone X 949. 17tf

FOR RENT:—2 nicely furnished rooms, for men only. All conveniences, 1024 2nd St. Mrs. John Grimes. 10tf

P. E. ROUSH
Painter and Paper Hanger
UNION WORKMEN
Phone X 1144. 725 Ninth St.

Money To Loan
MONEY TO LOAN $10 AND UPWARD
OHIO LOAN Co
Room 28
First National Bank Bldg.

REAL ESTATE FOR SALE

Nice 5 room house, Offnere street near Eleventh, water, gas, two cabinet mantles, front porch, pantry, street assessments paid, would trade for lot or other property. $2500
Nice 5 room house, Fifth street near Offnere, water, gas, pantry, sliding doors, front and rear porch, street assessments paid on tax duplicate for $3000, would trade. $2800
Large 7 room house, Park avenue, near Grant, reception hall, bath, sliding doors, pantry, large front and rear porch, slate roof, stable garage, a bargain $3600
Large 5 room cottage, Grant street near Mound, reception hall, pantry, floored attic, large basement, hardwood floors, large front and rear porch, large lot. $3200
New 5 room cottage, Kinney Lane, bath, Mound, reception hall, pantry, and rear porch, large lot, a bargain $2200
Houses and lots in all parts of the city, cash or easy terms. Ready to show property at all times.

WERTZ
721 4th St. Phone 1497.

The Markets

CHICAGO STOCK EXCHANGE

Chicago, Nov. 23—The Chicago stock exchange opened its doors today and trading resumed where it stopped July 30 when with other trading centers the exchange closed because of the European war. The Chicago exchange is the first of the broad official markets in securities throughout the world to resume operations.

Business began with the closing figures of July 30 as a basis for transactions. In the first ten minutes one hundred shares of various stocks changed hands. A representative crowd of brokers was on hand and smiles and congratulations passed between the traders.

Since Aug. 14 deals have been transacted through the medium of a trading committee which authorized transfers of stocks at figures higher than the July 30 prices.

CHICAGO GRAIN

Chicago, Nov. 23—Wheat showed considerable heaviness today influenced by an official report that the Kansas crop was the largest on record. Bearish advices were also received from Argentina, the weather there having turned fine and warm, exactly as desired for the harvest. In addition peace talk from various quarters seemed to handicap the bulls. After opening ¼ to ⅝ lower the market suffered a slight further decline.

Hedging sales weakened corn. Predictions that husking in Illinois would be finished before Thanksgiving counted against any rally. The opening which ranged from ⅛ to ½ and ⅝ lower was followed by a continued sag.

Seaboard demand helped to steady oats. The market nevertheless displayed sympathy with the downward course of other cereals.

Provisions were firm in line with the hog market. Trade, however, was well divided.

Subsequently fear of black rust in Argentina, and assertions that the weather there had become adverse led to a decided upturn. The close was strong, ⅜ and ½ to ⅝ net higher.

The late reaction of wheat checked the decline in corn. Closing prices were steady at a net loss of ¼ to ¼ and ⅜.

OPENING

Wheat: Dec., $1.14⅜; May, $1.20⅝.
Corn: Dec., 65⅜; May, 70½.
Oats: Dec., 50¼; May, 53¾.

CLOSE

Wheat: Dec., $1.15⅝; May, $1.21½.
Corn: Dec., 65⅜; May, 70½.
Oats: Dec., 49⅞; May, 53¾.
Pork: Jan., $18.55; May, $18.97
Lard: Jan., $10.00; May, $10.70.
Ribs: Jan., $9.92; May, $10.20.

FOR RENT:—Lower flat, 822 12th. 4 rooms. Phone B 193. 5tf

FOR RENT—Furnished room, all conveniences, 831 8th just above Chillicothe. 18tf

FOR RENT:—3 room house also 1 furnished room with bath. 1220 Summit. Phone A 1615. 17-tf

LOST

LOST:—Pocket book containing $20 bill, between Kenyon street and Hempstead hospital. Mrs. James Cox, 1320 Kenyon. Reward. 23-2

LOST:—Between Drew stop and Lawson St. on 11th St. $3.00 in envelope. Reward. Call Phone 1655. 23-3

Toledo, Nov. 23—Wheat: cash, $1.15⅝; Dec., $1.15⅞; May, $1.21
Corn: cash old, 74 to 75; new, 66¼ to 67¼; Dec., 67½; May, 72.
Oats: cash 51 to 51½; Dec., 51½; May, 56.
Rye: No. 2, 1.06½.
Cloverseed: prime cash $9.17½; Dec., $9.20; Mar., $9.47½.
Alsike: prime cash, $8.70; Dec., $8.75; March, $9.00.
Timothy: prime cash, $2.62½; Dec., $2.65; Mar., $2.75.

E. BUFFALO LIVE STOCK

East Buffalo, N. Y., Nov. 23—Cattle: receipts, 2400; chiefly Canadian; fairly active and steady. Shipping $8.50 to $9.00; butchers, $6.75 to $8.50; heifers, $6.00 to $8.00; cows, $3.75 to $7.25; bulls, $5.00 to $7.25; stockers and feeders, $6.00 to $7.50; stock heifers, $5.00 to $5.75.

Veals: receipts, 50; active; $6 to $12.75.

Hogs: 800; active; good, including heavy, mixed, yorkers and pigs, $8.60 to $8.75; roughs, $7.25 to $7.35; stags, $6.00 to $6.50.

Sheep: 4,000; active. Lambs $6.00 to $9.50; wethers, $6.25 to $6.75; ewes, $5.00 to $6.00; culls sheep, $3.50 to $4.50.

CHICAGO LIVE STOCK

Chicago, Nov. 23—Hogs: receipts, 18,000; strong. Bulk, $7.35 to $7.60; light, $7.00 to $7.60; mixed, $7.25 to $7.75; heavy, $7.10 to $7.70; rough, $7.10 to $7.25; pigs, $4.50 to $6.90.

Cattle: receipts, 10,000; steady. Beeves, $5.85 to $10.60; steers, $5.40 to $9.00; cows and heifers, $3.70 to $9.30; calves, $8.05 to $11.50.

Sheep: receipts, 17,000; slow. Sheep, $5.10 to $6.10; yearlings, $6.35 to $7.60; lambs, $6.50 to $9.10.

BUTTER

Cleveland, O., Nov. 23—Butter: creamery extra in solids, 35 to 35½; prints, 36 to 36½; firsts, 33 to 35½; seconds, 30 to 30½; process extras, 28½ to 29; do firsts, 26½ to 27; fancy dairy extras, 25 to 26; choice, 24 to 24; packing stock No. 1, 21½ to 22½; No. 2, 20½ to 21.

All other markets unchanged.

BUTTER

Chicago, Nov. 23—Butter higher; creamery, 21 to 32. Eggs steady; receipts, 3,811 cases at mark cases included 20 to 29½; ordinary firsts 27 to 28; firsts 29 to 30.

Potatoes, steady; receipts, 55 cars; Michigan and Wisconsin, 40 to 50; Minnesota, 40 to 48.

Poultry, alive, hens and springs, 12½; turkeys, 16.

SUGAR

New York, Nov. 23—Raw sugar, quiet; molasses, $3.36; centrifugal, $4.02; refined, steady; cut loaf, $6.00; crushed, $5.90; mould, $5.55; cubes, $5.35; XXXX powdered, $5.20. Fine granulated, $5.10; Diamond A $5.10; confectioner's A $5.00; No. 1, $4.85.

VISIBLE GRAIN SUPPLY

New York, Nov. 23—Visible supply of grain in the United States:

Wheat: increased 1,911,000 bushels; in bond increased, 94,000.
Corn: increased 215,000.
Oats: increased 201,000.
In bond decreased, 83,000.
Rye: decreased, 339,000.
Barley: increased 574,000.
In bond increased, 89,000.

COFFEE.

New York, Nov. 23—Coffee: Rio No. 7, 6¼.

COTTON

New York, Nov. 23—Cotton futures closed steady. Dec., $7.29; Jan., $7.47; Mar., $7.50; May, $7.76; July, $7.93; Oct. $8.07.

Spot quiet. Middling, $7.75.

PLUMBING
THE SCHMIDT-WATKINS CO.
Plumbing, Gas Fitting and Heating
934 GALLIA STREET
Home Phone 578. Bell 383

Dimes Faster Than Dollars

It is frequently said that dimes grow faster into dollars than dollars themselves grow into more dollars.

This may sound absurd, but it has the irrefutable philosophy of truth back of it.

Think of it for a moment and you will realize its correctness. If a man is careful and frugal with his dimes he saves and his savings mount up. But if he doesn't save his dimes he isn't going to save his dollars. So the saying dimes make dollars quicker than dollars make dollars is a round about but striking way of asserting that the best and surest way to make money is to save it.

This bank wants to help you save money and it will do so by paying you interest compounded three times a year, on any sum, even as small as a dollar that you deposit with it as a savings account.

The CENTRAL NATIONAL BANK
HOME FOR SAVINGS. 809 GALLIA STREET

THREE QUARTERS OF A MILLION DOLLARS
now represent the assets of The Citizens Savings & Loan Association Co. 24 years with increase each year. Always **a 6 per cent dividend. Never a Loss.** This year due of our best since organization. Accounts from $1.00 to $10,000.00 solicited.
THE HUTCHINS & HAMM COMPANY
Rooms 21 and 23. First National Bank Building

McGARRY, THE TAILOR
Has moved to his new stand, 821 Gallia, in the Doerr Bldg. See him for suits to order, $25 up. Prompt attention to cleaning and pressing.

NEW BOSTON

The bulletin board at the steel mill contained the following notices Monday: Blooming mill will resume work Wednesday at 6 a. m.; 24 inch bar mill Wednesday 6 a. m.; No. 1 and 3 galvanizing pots Wednesday 7 a. m.

John O'Connor, frequent visitor at the New Boston police station, was put behind the bars Saturday afternoon. He was released Saturday morning and had no sooner got out of the sight of the marshall than he proceeded to fill up again. Sunday he was released with the promise that he would pay his fine of $4.80 next Saturday and that he would not fall off the water wagon again.

Will Griffin, who had his leg broken at the Breece Manufacturing company's plant two weeks ago, is getting along nicely at the home of W. T. Harr on Ohio avenue.

The New Boston Nationals, amateur football eleven, who met defeat Sunday, are anxious to book a return game with the Muddouts for next Sunday to decide which is the best team. They claim the two games already played have not been the games they should have been and want the next game to decide which is the better team.

Mayor J. S. Davis has had a new stable erected on his lot on West Stanton avenue. Carpenters Albert Dutiel and Edward Cooley did the work.

Miss Lucy McCormick, who is teaching school near Quincy, Ky., returned to her work Monday morning after spending several days with her parents, Mr. and Mrs. Henry McCormick of Grace street.

Cliff Counts, who was locked up Sunday for an alleged assault and robbing of Stanley Jackson, was released without bond Sunday night so that he could resume his work in the steel plant. Mayor Davis did not want to stop him from working or cause him to lose his job. Counts promised to show up for trial Monday evening at seven o'clock.

The Jr. G. U. A. M. will meet in regular session Monday evening. Several new members are slated for initiation.

Mrs. F. E. Cooper has been confined to her home several days with a slight illness.

George Dever was named as extra deputy by Mayor Davis Saturday night on account of it being pay day at the mill. Dever was formerly park policeman.

Mrs. Clyde Cochran has been ill for a few days but was reported better Monday.

Phil Emmert, who was near death's door on several occasions, is getting along as well as could be expected. He is able to sit up a little each day.

John Delabar, village mail carrier, resembled a Santa Claus Monday morning when he alighted from a street car. Over half a dozen parcel post packages of no small size made Delabar's load very unhandy.

Clyde Cochran and Ben Burt are in charge of the barber shop formerly conducted by Earl Ritter, who sold out and left the village. Burt had a barber shop at 125 East Gallia pike several months.

The village school board will meet Friday night at 7:30 in regular monthly session. Important business relating to the new addition that is to be built to the Stanton avenue school are to be discussed as the plans have been approved by the state authorities.

RIVER NEWS

Portsmouth, Ohio, Nov. 23, 1914
(Observations taken at 8 a. m.)
75th Meridian Time.)

Franklin	15	1.2 F	-0.5	00
Greensboro	18	8.3 F	+0.1	00
Pittsburgh	22	6.3 F	0	00
Wheeling	36	8.0 F	-0.8	00
Zanesville	25	8.0 F	0	00
Parkersb'g	36	4.2 F	+0.2	00
Charleston	30	7.3 F	+0.2	00
Dam No. 26		3.5 R	+0.8	00
Catlettsb'g	50	3.5 R	+0.5	00
Portsmouth	50	4.1 F	-1.1	00
Cincinnati	50	12.0 F	-0.3	00

FORECAST

Fair over upper Ohio valley tonight and Tuesday.

River will not change much.

H. C. DONNALLEY,
River Observer.

The Ohio was 4.1 ft and falling here Monday morning.

Tuesday's packet departures: Klondike for Rome at 2 p. m.; Greyhound for Huntington at 3 p. m.

There are seven big towboats with loaded tows of coal waiting in the pools between East Liverpool and Pittsburg for a rise in the upper Ohio to go South. Private advices from the Great Kanawha valley are to the effect that there are five inches of snow all through that valley.

Placed In Cold Storage

Fred S. Shumate and Frank Balmert removed their respective motor boats, "Zingo" and "Doc" from the river to winter quarters Saturday. Messrs. Pepper and Leedom expect to take their launch out of the river in a few days. What about George Wurster?

The Ladies' Musicale will present the American baritone, Cecil Fanning, at the High School building Friday evening at 8 o'clock. 23-2t

FRENCH VISITOR SAYS KAISER WILL BE SENT TO ST. HELENA ISLAND

Henry Brunner, a millionaire banker of France and Switzerland, who is taking advantage of the lull in business incident to the big European war, to visit America, was the guest of Portsmouth relatives Monday.

A Times representative met Mr. Brunner just as he was ascending to the roof of the First National bank building to get a good view of Portsmouth and surrounding territory. He was agreeably surprised at the beauty and wonderful growth of the city since his last visit here twelve years ago.

Mr. Brunner when asked regarding the outcome of the big war said that Germany was the only country that was prepared for war but that the allies were bound to win eventually. He predicted that Kaiser Wilhelm was doomed to exile on St. Helena island and thus suffer the same fate as Napoleon.

Mr. Brunner returned to Cincinnati Monday afternoon. He is a nephew of A. Brunner, Sr., aged dry goods merchant, his father the late Henry Brunner, and the Portsmouth merchant, having been brothers. He himself worked in the Brunner dry goods store during the early 80's and after four years spent in Cincinnati, drifted to the Pacific coast, entering a bank in San Francisco, and worked himself to the top of the ladder.

He left Paris for London about the middle of September and arrived in New York City on the steamship Lusitania Oct. 10. He expects to remain in America until February. Mr. Brunner was treated to an automobile ride over town by his cousin, Jacob Brunner, and was accompanied by Sigmund Burkhardt and Rudolph Clemens.

STORES ROBBED

Canton, O., Nov. 23.—Burglars cut locks from the Duncan jewelry store and the Finney drug store last night and carried away jewelry valed at $800 and proprietary articles valued at $40.

CAUSED BY OVEREATING

Deficient gastric secretion, meaning a lack of the fluids necessary for digestion, is a prevalent condition. You may have it now and not know it because you are able to get along without actual discomfort even with your enfeebled digestion.

But if you overeat—then you are in trouble. You have indigestion because you have given your weakened stomach too much to do. The deficient gastric secretion was what doctors call the predisposing cause, the overeating was the exciting cause. It is easy not to repeat the overeating but the predisposing cause must be corrected if you are to be well.

The secretions that digest the food come from glands that are nourished directly by the blood. When these secretions are insufficient the only way to restore their healthful condition is by building up the blood. This can be done by Dr. Williams' Pink Pills, the non-alcoholic tonic that assists nature in keeping the body in health. Proper attention to diet and the use of Dr. Williams' Pink Pills should be tried in cases of disordered digestion because it is the simple and natural way to correct the trouble.

Send today for a copy of our free diet book "What to Eat and How to Eat." Address the Dr. Williams Medicine Co., Schenectady, N. Y. Your own druggist sells Dr. Williams' Pink Pills.

May Motorize The Fire Department

C. B. Thomas, a representative of the French Fire Apparatus company, of Elmira, N. Y., was in the city Saturday evening conferring with Charles Wilson, chairman of the city council fire committee, relative to the proposed motorizing of Portsmouth's fire department.

Mr. Wilson and fellow members of the fire committee favor the proposed change. Chief W. A. McQuat is also an ardent advocate of the plan and is hopeful that it will be put into effect before the meeting of the Ohio State Firemen's Protection Association here next fall. Council is expected to take definite action shortly after the first of the year.

Attack Collector

Clarence E. Boggs, who is employed as a collector in Hamilton by the Goodman-Strauss company of that city had an exciting experience with a man, who attempted to rob him last Saturday. Boggs had about $1,400 on his person when the highwayman tried to relieve him of his large sum of money. When the stranger attempted to thrust his hand into Boggs' overcoat pocket the latter hit the stranger and knocked him down and that brought the attempt at robbery to a quick close.

Mrs. Jenkins Had Hip Broken In Fall

Considerable excitement prevailed in Sciotoville Sunday morning when it was rumored that Mrs. Margaret Jenkins, widow of John Wesley Jenkins, was found lying on the floor of her home with her left hip broken and that she had remained in her home in a helpless condition all night. It was soon learned, however, that Mrs. Jenkins had suffered a broken hip Sunday morning and had received assistance soon afterward.

Mrs. Jenkins, who is 72 years of age, fell Saturday night about nine o'clock when she went to close one of the doors of her home on Main street. She managed to get to bed Saturday night, but Sunday morning at seven o'clock she fell again, this time being unable to move after falling. She screamed for help and Mrs. J. P. Turner hurried to her side.

Mrs. Jenkins claims she was prostrate on the floor for half an hour before Mrs. Turner reached her side. Mrs. Turner heard repeated screams but thought that they were caused by children playing near the N. & W. railroad tracks. She quickly summoned two physicians from Wheelersburg who found that Mrs. Jenkins had broken her hip in the second fall.

Staves connected. Wallers Plumbing company, phone 1552. adv.

GIVE THANKS

that now you don't have to be "brave" to take Castor Oil.

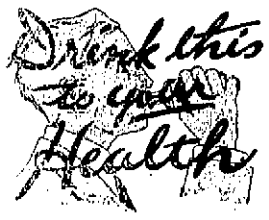

Kellogg's Tasteless Castor Oil

Now 15c for 3-oz Bottle

USED TO BE 25 CENTS

Costs no more than the old "Torturous-to-take" kind, and less than the aromatic, or flavored kind. 3-oz bottle now 15c instead of 25c—former 50c bottle (7-oz) now 25c.

Get it at Your Druggist's

Flood & Blake and Wurster Brothers and leading druggists everywhere."

Buy Early, Mail Early For Xmas

While it is scarcely probable that newspapers will carry on so vigorous a campaign to promote early Christmas buying, as they have in the quite recent past, still the people should, by no means, lose faith in the beneficence of forethoughtedness.

There will be, of course, always a rush of buying just before the advent of the greatest of all holidays, but every prior purchase relieves the strain upon the salespeople by at least that much.

Where gifts are to be sent by mail early buying will be found of especial advantage. The parcels post service has grown much in favor, but the service thereof is circumscribed in the volume of business it can handle in a day, and she who would make sure of her present reaching its destination in time, by this means, will post it not less than ten days before Christmas, as so great is the pressure put upon this one branch the week before that it becomes a simple impossibility to make all deliveries before the arrival of the holiday.

Packages can be marked "Not to be opened until Christmas," and the recipient, ordinarily, will respect the injunction.

Owls open House

Portsmouth Nest of Owls will hold an open house in connection with the regular weekly lodge meeting Monday evening, and a large crowd is expected to attend. Refreshments will be served after the meeting, and the members will enjoy a social session together.

MASK CARNIVAL

A mask skating carnival will be held at the Novelette rink Wednesday evening, December 2 nd.

UNION SERVICES

It was announced Monday that the Central, First and Second Presbyterian churches would hold union services at the Second Presbyterian church Thanksgiving morning, at 10:30. The Rev. B. B. Cartwright will deliver the sermon. He is the new pastor of the Central Presbyterian church.

SUNDAY SCHOOL ATTENDANCE

The cold weather Sunday had very little influence on the Sunday school attendance, as the total shows 5045 present, or 149 more than the Sunday before, when 4896 were in Sunday school. It is the first time it has exceeded the 5,000 mark in many months. The smaller schools continue to pick up each Sunday. Trinity is still leading, with the Christian in second place. Monly is also above the 500 mark again. Following is the record for Sunday:

Trinity	783
Christian	672
Monly	500
Second Presbyterian	479
First Presbyterian	432
Bigelow	353
German Evangelical	319
First Baptist	285
Grandview Ave. Christian	241
United Brethren	193
Kendall Ave. Baptist	190
Fourth St. M. E.	187
New Boston Baptist	146
New Boston Christian	137
Hutchins Street Baptist	112
Total	5045

THANKSGIVING AT THE FIRST BAPTIST

The Thanksgiving sermon at the First Baptist church will be preached Wednesday evening, at 7:15 o'clock, and all members are urged to be present. Following this service the pastor, Rev. T. H. McAfee will teach the Sunday school lesson.

A special meeting of the official board of the church will be held this evening at the home of Douglass Miller, at 7:30 o'clock. All members should be there.

Sunday was a great day at the church, both morning and evening. The morning service was pronounced by the pastor as one of the best in which he ever officiated. There was baptism and one conversion at the evening service.

RESINOL STOPS SKIN TORMENTS

How This Wonderful Ointment Ends Itching and Heals Skin Eruptions.

The soothing, healing medication in Resinol Ointment and Resinol Soap penetrates every tiny pore of the skin, clears it of impurities, and stops itching instantly. Resinol speedily heals eczema, rashes, ringworm, and other eruptions, and clears away disfiguring pimples and blackheads, when other treatments prove a waste of time and money.

Resinol is not an experiment. It is a doctor's prescription which proved so wonderfully successful for skin troubles that it has been used by other doctors all over the country for more than eighteen years.

No other treatment for the skin now before the public can show such a record of professional approval. Every druggist sells Resinol Ointment (50c. and $1), and Resinol Soap (25c.); but for trial size, free, write to Dept. KK, Resinol, Baltimore, Md. Look for the blue package and avoid worthless "substitutes."

TRAIN VICTIM IS CHARLES STEWART

Mr. and Mrs. Louis Weichmann, of Walnut street, East Portsmouth, received a letter from their daughter, Mrs. Gertrude Stewart, from Chicago, saying that the Stewart reported killed last Monday was Charles Stewart, son-in-law of Mr. and Mrs. Weichmann and divorced husband of Mrs. Gertrude Stewart. From her letter, it is thought that Stewart was killed while working as switchman in the C. & O. yards at Chicago. The accident took place late Monday evening.

One arm was mashed, one limb was badly mangled and his chest was injured. He was rushed to a hospital where an operation was performed to save him, but he could not stand the ordeal and died Tuesday.

Burial was made at Ladd, Ill., which is near Chicago. Mrs. Stewart was visiting his relatives at his home in Frankfort, Ill., for a few days the last of the week. She asks her father, Louis Weichmann, to come after his grandson, Harry, whom she took with her to Chicago.

Mrs. Stewart is working in a hospital in Cincinnati.

Watch tomorrow night's Times for the big sale of the People's Cash Store. adv

CLOSED ALL DAY THURSDAY, NOV. 26, THANKSGIVING DAY.

THE

Big Anniversary Sale

With All Its Great Selling Features a Hit With The People!

SALVAGE ANNIVERSARY SALE!
MEN'S $1.00 UNION SUITS 69c

These are dandy fine Southern cotton closed crotch, military shoulders, well made Union Suits. We have seen some no better around town marked $1.50. Buy them here, tomorrow and all this week at 69c

See 'Em In The Windows!

SALVAGE ANNIVERSARY SALE!
MEN'S 50c UNDERWEAR 39c

Sanitary white back real heavy rib warming fleece lined underwear. Also ribbed fleece underwear keeps the heat in and the cold out, these 50c good things at .. 39c

Take A Peep In The Windows

SALVAGE ANNIVERSARY SALE!
MEN'S 75c JERSEY SWEATERS 39c

Can you beat it? Well I guess not. Hist mon! It's one big snap, these body warmers. We have them in grey and blue fine cotton. You can get in on this offer tomorrow and all this week 75c worth for 39c

See them in our Center Outside Case

SALVAGE ANNIVERSARY SALE!
MEN'S $5 SWEATERS $2.95

Heavy rope stitch red wool sweaters that you see marked around town $5 here you can annex one at $2.95

Rubber in the Window to See 'Em

FREE! FREE!
SALVAGE ANNIVERSARY SALE!
MEN'S $20 SUITS $9.85
$2.50 Alarm Clock Free

This offer holds good tomorrow, Tuesday, and all this week, buy any of the suits for men marked plainly $9.85 and receive free this large size imported alarm clock. These garments are made up in the very best style, out of all wool materials. $20 values for $9.85

It's A Film You Can Show For A Long Time

SALVAGE FACTORY SALE!
MEN'S $15 AND $20 OVERCOATS $6.66

It's a cinch to buy fine Chinchilla, Melton, Kersey and other cloths in newest overcoat productions, made with shawl collars and all the latest wrinkles. These $15 and $20 coats can be had here at only $6.66

A Few On Outside Display

SALVAGE ANNIVERSARY SALE!
BOYS' 35c UNDERWEAR 19c

Boys' heavy fleece lined underwear in all sizes at less than mill price. White backs not brown. These separate 35c shirts and drawers during this sale only 19c

Kut The Hi Cost Of Buying

SALVAGE ANNIVERSARY SALE!
LADIES' $1 AUTO HOODS 48c

Fur trimmed Hoods in fine Wool, all the colors of the rainbow. They are certainly nice for this Arctic weather. They all say they are pretty and the price for these dollar wool Hoods is 48c

Look At Them in Our Outdoor Display

SALVAGE ANNIVERSARY SALE!
BOYS' & GIRLS' 50c GLOVES 24c

Ruf Rider Leather gloves for boys and girls in tan and black. Buy this 50c article during this sale at only 24c

A Glance In The Window Tells the Story

COASTERS FREE!
SALVAGE ANNIVERSARY SALE!
BOYS' $6 SUITS AND OVERCOATS $3.45

Dandy new 1914 Norfolk patch pocket suits, all wool materials. If you don't want the coaster extra trousers free. These suits for boys ages 6 to 17. Boys wool overcoats made with shawl or convertible collars. Some with belted backs, others with belts all around. Split sleeves, patch pockets $6 values $3.45

Ask the Man to Show You These Inside.

Free! Latest Models Men's $3 Hats Free!

SALVAGE ANNIVERSARY OFFER WITH $25 MEN'S SUITS AT $14.75

You can select any new style hat you want direct out of our display windows. Of course you know we sell three dollar hats at $1.85 and these are the ones we are going to give away, with these latest creations in men's pure wool worsted $25 suits. You can get these Tuesday, November 24 and all next week at $14.75.

220 Chilli The Salvage 220 Chilli

THANKSGIVING WEEK SPECIAL!

Our Eastern buyer sent us in one thousand skirts made up for a large concern that got into trouble. They are made up of All Wool Serge and Crepe. Colors are Black, Navy and Copen in Ladies' and Misses' lengths. Choice $1.98

All made with the long Russian tunic. To make the sale more interesting we add a lot of all Silk Crepe de Chine Waists with embroidered fronts in Sky Blue, White, Pink, Black and Maize. Worth $3.98. Also a lot of Silk Jersey an Messaline Underskirts all colors and Black all for the price of choice ONE DOLLAR AND NINETY EIGHT CENTS.

Our Unloading Sale will run all this week.

The Atlas Co. 603 Chillicothe St.

SOME HANDSOME NOVELTIES
FOR YOUR WINTER SUIT AND OVERCOAT
THREE LITTLE TAILORS
GALLIA SQUARE

IF OUR OLD FRIEND DOC WADDELL IS ORIGINAL WILLIS MAN, WHERE DOES OUR OWN WILL SELLARDS COME IN?

The latest stunt of a well-known former Portsmouth newspaper man has elicited the following interesting comment from James Faulkner in his political correspondence of the Cincinnati Enquirer:

"Quietly, and without ostentation, the Willis presidential boom this week slid down the ways and now is floating in the harbor of politics, waiting for its machinery and boilers. For reasons which must be obvious, no bottle of champagne was cracked over the retreating prow. It is a dry craft. The engineer of the launch was Hon. "Doc" Waddell, of Columbus, who is in private life W. S. Andres, and wears the Waddell title only when he goes forth as an advance and press agent with circuses and other forms of public entertainment. At present he is one of the powers of Franklin county Republican politics and a leader in professional patriotic associations.

His ticket is Willis for President and Whitman, of New York, for vice-president. His argument, printed on salmon-colored leaflets, is that two "W's" are more than one "W," the reader being invited to "ask Wilson."

Aside from this problem in arithmetic, "Doc" announces that the "loyal people of the United States," when wide awake and up and doing, never go back. He further says that "all people within the borders of the United States should be Americans—for God, for country, and for home." All, he says, should vote right and be staunch for the flag, the fireside and American institutions. The recent election returns, says the "Doc," have stirred anew the hearts and souls of patriots, one of whom, of course, he is. No doubt if the Republican convention in 1916 nominates Willis, Mr. Waddell-Andres will come forward and announce that he is the "original Willis man." But he won't get away with it. The original Willis-for-President man lives in Adn and was such long before Mr. Waddell-Andres ever heard the Governor-elect's name."

Fritz Saw The Victim

Fritz Diellmann, a local Southern express messenger, saw Harry Rife, the Matewan, W. Va., man who was knocked in the head and thrown underneath an N. & W. freight train near Crum Saturday night. Rife's legs were severed. He was taken to Crum for medical treatment.

Watch tomorrow night's Times for the big sale of the People's Cash Store. adv

Seven Portsmouth Saloons Are Closed

Portsmouth has seven less saloons Monday morning than at closing time Saturday evening, four places closing their doors, some of them for the last time, in addition to the three for which license renewals were refused by the county licensing board. The three who were compelled to close permanently were Joseph Heukel, Alex McCormick ,and Louis M. Distel.

Robert Conroy, of Tenth street, and Jacob Harding of Sixth street, proprietor of the Annex cafe, voluntarily retired from business Saturday evening, poor business being assigned as the cause. Sudenfeld and Brown, also of Tenth street, are closed, but it is said that Mr. Sudenfeld will make application for a transfer of the license to himself, Brown to retire.

For the first time in its history, except during the dry regime, the Washington hotel is without a bar. Jesse Carr was compelled to give up the room on account of the expiration of his lease Saturday night, and no one else has a license to conduct the business in that location. It is claimed that a deal is on, the culmination of which will mean a saloon in the property within a short time.

Mr. Distel is awaiting the decision of the State Liquor Licensing Commission as to whether or not he will be able to open up in his old stand, corner Eighth and Campbell avenue.

Uneeda Biscuit

Nourishment—fine flavor—purity—crispness—wholesomeness. All for 5 cents, in the moisture-proofpackage.

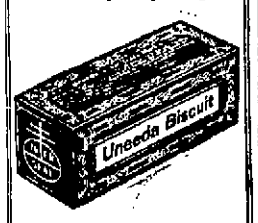

GRAHAM CRACKERS

A food for every day. Crisp, delicious and strengthening. Fresh baked and fresh delivered. 10 cents.

SNAPAROONS

A delightful new biscuit, with a rich and delicious cocoanut flavor. Crisp and always fresh. 10 cents.

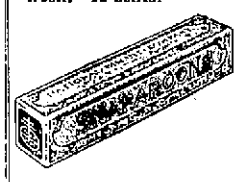

Buy biscuit baked by

NATIONAL BISCUIT COMPANY

Always look for that Name

More Trouble Over The Zaph Estate

Alex Zaph, son of Thomas Zaph, through his attorneys, Bannon and Bannon, has filed exceptions in probate court to the third and final account of Mollie E. Zaph, administratrix of the estate of Thomas Zaph, recently filed in probate court.

Objects are raised to the allowances to Mollie Zaph, for services as guardian from March 4, 1912, to September 24, 1914, and for attorneys' fees paid to John W. Long, the son claiming that she agreed to perform the services as guardian free of charge and that the services of an attorney were necessary in the administration of the estate.

He further requests that no compensation be paid to her attorney for drawing up the account without his knowledge and without giving him a chance to be heard.

The court is also requested to require Mollie Zaph to file a statement of all personal assets of the estate in her possession, and that the judgment against the estate in favor of John W. Long for $300 be considered a claim against her individually.

"DAGO" STARTS SCRAP, ENDS IN A $10 FINE

Ten days on the city street gang was the sentence meted out to Fred Taylor, a West End young man, Monday, for calling Alphonso Yegorri a "dago."

Yegorri is employed on the new county bridge job. A Miss Taylor, relative of Fred Taylor, hailed him as he was on his way to work Saturday evening and as it was too early for him to report at the bridge site, invited him in and asked him to warm himself at the grate fire. Taylor entered a moment later to return a razor he had borrowed and greeted the young Italian with a "Hello Dago." Yegorri resented this and when he advanced towards him Taylor knocked him down. Taylor told the court he had not intended any insult and that the girls were in the habit of calling Yegorri the same name.

Arch Kimble, who just recently returned from the work house, was fined $10 for abusing his wife Saturday night. He was assigned to street work. Ernest Kimble later lodged complaint with the mayor that his brother had exchanged his razor for booze.

Russell "Dummy" Robinson, a plain drunk, was sentenced to street work. Clarence Pressler, and George Leonard were fined $5 each for intoxication.

"Happy" Philipps failed to respond to his name. Philipps is said to have held a door shut at the Brunswick pool room to prevent the proprietor from calling police after "Bunk" Hodge had started trouble there. Hodge is said to have skipped out Sunday.

CHARGED BY MASONS WITH EMBEZZLEMENT

Ironton, O., Nov. 23.—Louis F. Selb, well-known member of the Masonic fraternity and former dry goods merchant, was arrested last night at his boarding house at Superior, this county, where he has been holding a clerical position for some time, on an indictment returned by the grand jury Saturday, charging him with embezzlement of funds of Lawrence Lodge No. 198, F. & A. M., to the amount of $1,258. January 15, 1914, is the date of the alleged offence.

The charge against him is based upon alleged misappropriation of the funds of the Masonic lodge extending over a period of several years while he held a position of trust in Lawrence Lodge. At the time Mr. Selb relinquished his position, rumors of an alleged shortage were frequently heard on the streets. This was something like a year ago. The rumors were revived when members of the committee which had audited Mr. Selb's books as treasurer were called before the grand jury during the past week.

The arrest of Mr. Selb will naturally be a source of much sorrow to his family and friends, but the action was not entirely unexpected, since it is understood that the alleged discrepancies in his accounts with the Masonic Lodge had never been made good by the accused man.

Mr. Selb secured bond after 1 o'clock this morning with Mr. Anthony Selb his father as surety.

Coal Mine Opened.

John H. Dye, a civil and mining engineer, of Murray street, is home for a visit after an absence of seven weeks. Mr. Dye has been at Willard, Carter county, Ky., where his firm, Dye & Clark, have just opened a big coal mine.

"TIZ" GLADDENS SORE, TIRED FEET

"TIZ" makes sore, burning, tired feet fairly dance with delight. Away go the aches and pains, the corns, callouses, blisters and bunions.

"TIZ" draws out the acids and poisons that puff up your feet. No matter how hard you work, how long you dance, how far you walk, or how long you remain on your feet, "TIZ" brings restful foot comfort. "TIZ" is wonderful for tired, aching, swollen, smarting feet. Your feet just tingle for joy; shoes never hurt or seem tight.

Get a 25 cent box of "TIZ" now from any druggist or department store. End foot torture forever—wear smaller shoes, keep your feet fresh, sweet and happy.

Watch our Windows for reliable bargains

THE BRAGDON DRY GOODS CO.

Don't miss our Doll Wonderland. Second floor.

THANKSGIVING WEEK SALE

A Feast Of Timely Articles, At Prices Unmatchable

TABLE LINENS

60-inch Bleached Damask in six patterns, per yard 23c

64-inch Mercerized Damask in 50 patterns, 50c value, yard ..35c

64-inch Bleached Linen Damask per yard 50c

64-inch extra heavy Grandmother Linen Damask, 3 patterns, per yard 50c

72-inch Pure Linen Bleached Damask, per yard 75c

72-inch fine Satin Damask, pure Linen, extra weight, $1.25 value, per yard $1.00

Equally good values in Napkins Huck Towels, each .....5 to 50c

Special extra large Huck Towels, 15c value 10c

Turkish Towels .....10c to 25c

Grand values in Bleached and Unbleached Crash.

Yard-wide good Unbleached Muslin, 7c value, per yard 5c

Yard-wide Farmers Choice Bleached Muslin, per yard....7c

Unbleached Sheeting, per yard 18c

Bleached Sheeting, per yard. 20c

72x90 Bleached Muslin Sheets 35c

Cotton Blankets 48c to $1.00 pair

Wool Nap Blankets $1.50 to $2 pr.

Wool Blankets in Plaids and Plain pair .....$2.98 to $5.00

Cotton filled, full sized Comforts .....98c and up

Crib Blankets. 18, 25, 39 and 48c

Women's fine Chamois lined Gloves, 50c value 25c

Women's White Chamois finish Gloves 25c

Children's Cloth, Knit and Leather Gloves .....25c to 50c

Special one lot of Bags, leather and velvet, values up to $1.00. Choice 25c

A timely sale of good, warm underwear for all the family.

Men's Union Suits, ribbed fleeced 89c

Men's heavy fleeced Union Suits 79c

Men's heavy fleeced Shirts and Drawers 39c

Men's Lambsdown fleeced Shirts and Drawers, $1 value 50c

Men's fleeced Ribbed Shirts and Drawers, sizes 34 to 46. Choice 39c

Extra sizes 48, 50 and 52 ....48c

Women's fleeced ribbed Union Suits, sizes 4 to 9 .....39c

Women's fleeced ribbed Union Suits, exceptional values 69c, 79c and 89c.

Women's fleeced ribbed Bleached Vests and Pants including extra sizes 25c

Women's fine fleeced Vests and Pants, including extra sizes ..39c

Children's Union Suits 25 and 48c

Boys' heavy fleeced Suits 48c

Men's Wool Union Suits $1.98 pr

Men's fine Natural Wool Shirts and Drawers, heavy or light weight $1.00

Little Folks' Cotton and Wool Wrappers, Shirts and Rubens at .....10c to 50c

Our Ready to Wear a busy department these days. Sale still continues.

Women's Tailored Suits, all Redingote styles, the latest. Two prices ....$10.00 and $16.50

Regardless of former prices.

Alterations free even at these greatly reduced prices.

Lot of fine Winter Coats for Misses and Women, values up to $15. Choice $6.98

Fine $1.00 fleeced Kimonas ..79c

Knit Wool Skirts 75c values 48c

Outing Skirts, light and dark 50c values 25c

All Wool Sweaters, $2.25 values $1.69

Children's Wool Sweaters, $1.00 values 69c

Boys' Wool Sweaters, $1 value for 69c

Little Folks' Wool Sweaters, 75c values 48c

Knit Caps for little folks, 25c values 10c

Knit Caps for Women and Misses, 50c values 15c

Grand values in Women's, Misses' and Children's Furs.

UNMATCHABLE VALUES IN SILK AND WOOL FABRICS, OUTINGS, ETC.

The Bragdon Dry Goods Co.

MASONIC TEMPLE "THE STORE ACCOMMODATING" FOURTH AND CHILLICOTHE

ARRANGE TOUR OF CORN BOYS

T. P. Riddle, of Lima, Ohio, has perfected arrangements for the tour of the Buckeye Corn Boys and their friends to the East. This year it is open to all who care to go. The party will leave Ohio for Washington next Monday, Nov. 30th and will put in a solid week touring Eastern cities. All details of the trip have been carefully arranged and the initial cost will cover all necessary expenses of those taking in the trip.

Persons from Scioto county who may wish to go along should write to T. P. Riddle, Lima, Ohio, enclosing a check for $49.90 for Juniors and $59.25 for adults. A coupon ticket covering the route will then be sent to the subscriber. Scioto county people will board one of the excursion trains at Circleville, Ohio, next Monday morning at 12:55 p. m., leaving Portsmouth that morning on No. 33 at 7:10 a. m.

Competent guides are furnished at each stopping point to show the sights to those on the train and the journey is bound to prove a most delightful one.

FIRST BAPTIST MEN'S CLASS

The Men's class of the First Baptist church are coming into their own passing the half hundred mark in attendance. There were seven visitors.

The lesson found Matt 27:11-21 Luke 23:1-25 Jesus and Pilate was one of very much interest to the large class. The teacher, Dr. T. H. McAffee said their are many people in this present age who make the great mistake as Pilate did in rejecting Jesus to please others. It is not the sin which we commit in every day life that is marked against us but the great sin of rejecting the one that paid for our debt; the one who took the place of Barabbas on the cross and died that our sin may be forgiven. That is our greatest sin.

Brother Wm. Barber is given credit for boosting the class attendance, having brought 4 visitors in his automobile. It was suggested by the teacher that all other automobile owners round up visitors next Sunday. Following are the visitors: Brother H. A. Wright, of Wellston, O.; Wm. Distel, city; Alva Pugh, city; Oddie C. Dillon, city; John W. Newman, city; G. W. Estep, city and Cary Kepp. A cordial invitation was extended to all to become regulars.

Boy Thief

A Court street boy tried to take money out of a milk bottle at 531 Eighth street, according to the report Lester Davis, of Third street made to the police. He said the woman residing at that address had forced the boy to give up the money.

MR. GOODMAN PROMOTED

A. A. Goodman, who for some time has been employed here by the Metropolitan Life Insurance Company, has received a fine promotion at the hands of his company. He has been transferred to Wheeling and goes there as a deputy superintendent for his company. Mr. Goodman is a hustler and will make good in his new position.

WANT FRONA FREED

George Hollingsworth and wife have appealed to the mayor to order the release of their daughter, Frona Hollingsworth, from the Cincinnati workhouse, in time for her to return home Thanksgiving day. The mother is in poor health and felt she would not live to see another Thanksgiving day, and therefore wanted the daughter at home. The mayor said Frona still owed a balance of $16, which would first have to be paid.

Restaurant Rumpus.

Norman Mault, a steelworker, appealed to the police to aid him in recovering a package held at an uptown restaurant. It developed he had walked out of the place after having placed a special order and refused to pay for the meal. Mault was told that the restaurantor was clearly within his rights.

FIRST CHRISTIAN CHURCH NOTES

Prayer meeting Wednesday evening, Elder J. N. Rumey, leader. Subject, "Reasons for Thanksgiving." It is hoped to make this one of the best meetings held this year and all who attend are urged to be prepared to take part.

Section one of the Woman's Union will meet at the church Tuesday afternoon at 2:30 o'clock.

Section No. 2 will meet at the church, Tuesday afternoon at 2 o'clock. The good women of this organization will have home made mince meat to sell it is extra fine this year and will no doubt go with a rush. Those who do not care to wait until Tuesday to purchase the mince meat can be supplied by calling at the home of Mrs. Musser, 1325 Third street.

There will be no regular monthly meeting of the Woman's Union this week.

Section three will meet at the home of Mrs. McCracken, 1150 Tenth street, Wednesday afternoon at the usual hour.

Section four will meet at the home of Mrs. Millie Black, 720 Campbell avenue, Tuesday afternoon at 1:30 o'clock.

Class No. 3 will meet with Mrs. Tompson, 1819 Robinson avenue, Thursday evening at 7 o'clock.

Sunrise prayer meeting at the church Thursday morning at 6 o'clock. The services will be along the lines of Thanksgiving. Come and help make the meeting a splendid one.

Section No. 5 will meet at the home of Mrs. Ayers for an all day quilting Friday. Every member cordially asked to be present.

Meeting of the Boy Scouts Tuesday evening with Deacons John Williams and Nate DeLong in charge. Every scout should be present as there will be work on the bars.

Editor S. S. Lappin, of Cincinnati, was greeted by one of the biggest audiences of the year Sunday evening, when he delivered his famous sermon on the subject, "Is There A Gap In the Hedge." Editor Lappin did not disappoint a single hearer, for not a sentence did he utter but contained a thought worth remembering. He based his remarks on the proposition that there were three treasures of humanity, i. e., the church, the home and the good life. At the very outset he admitted that there were church hypocrites, but stated that if the churches in Portsmouth were taken out of the city, real estate would fall 50 per cent at the very start. He admitted there was a gap in the hedge around the church if any difference of opinion led to dissession; also there was a gap in the hedge if there was any difference of matters pertaining to faith. He further argued there was a gap in the hedge around the home if there is unworthy fatherhood or motherhood there. He created quite a sensation when he declared that the only way to distinguish some fathers from hogs was the fact that fathers wore hats. He argued there was a gap in the hedge around that home where obedience was not taught and enforced, climaxing it all with the statement that there was a gap in the hedge around that home where religious teaching was absent. Coming down to the good life, he argued that there was a gap in the hedge around the life when God was left out. His sermon was largely along evangelistic lines and one of the strongest pleas for a better life that has ever been delivered from the First Christian church pulpit.

Plans are now under way to reach the 1000 attendance mark at the Bible school session next Lord's Day. The members are working hard to obtain that mark and it now looks as though it would be reached and even surpassed. Rev. Crayton S. Brooks, who is holding a protracted effort in the city of Detroit, is expected to arrive home on that day. It may be, however, that Minister Brooks will be unable to be here, owing to the fact that the he is meeting with such marvelous success, and the congregation is insisting that he continue the meeting over next Lord's Day. However, the plans for the rally will go right ahead.

Rumor Untrue.

The report that all of the hogs on the county infirmary farm had died of cholera is unfounded. Only three hogs died since the epidemic started there a few weeks ago and while a few more are still sick it is believed the epidemic has been checked.

POLLY AND HER PALS

CAN YOU BLAME MA FOR GETTING HET UP?

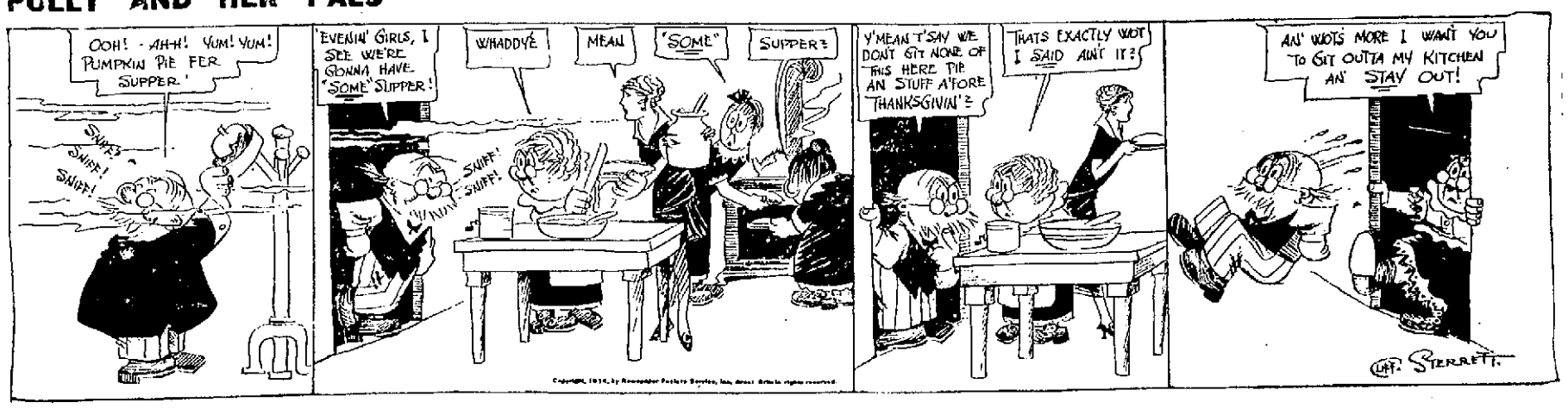

VICTROLAS $15 TO $200 | Kay-Graham Co. 1036 GALLIA | VICTROLAS Exclusively

Miss Dolly Wise

She is here to answer any and all questions concerning love, matrimony, troubles, woes, etiquette, etc. Inquiries should be addressed to Miss Dolly Wise care The Daily Times, Portsmouth, Ohio.

Dear Miss Dolly:—Is it proper to turn down the lights when your gentleman friend calls. I don't mean out, but just a little low. GERALDINE.

No, indeed Geraldine. When one is courting they need all the light they can get on the subject. Then too, a girl who does a trick like that is liable to have very disagreeable things said about her. So don't do it.

Dear Dolly Wise:—Would it be all right to go to my gentleman friend's house to spend Thanksgiving? He lives in Ironton and has asked me up a number of times. EMILY.

I should not go to a gentleman's home unless invited by his mother or sister. His folks wouldn't have a very good opinion of you if you went up there without such an invitation.

Dear Dolly:—There is a young man I have deeply fell in love with but I don't know whether he cares for me or not. What shall I do to find out. We both live close to each other and are both about the same age.

HARD WORKING GIRL.

If you are crazy to know why don't you ask him? That's the quickest way to find out.

Dear Dolly—I am a young married woman and my husband has always been very devoted to me until a short time ago. He goes out alone almost every night. We have a six months old baby and of course I can't go with him any more. Don't you think he should stay home of evenings with me when he knows I am tied at home?

UNHAPPY WIFE.

There is no need of you being "tied at home", as you say. Some young married people stay at home more than is really necessary, while others do not stay at home enough.

If you have no maid, I think you could arrange with some relative or friend to stay with your baby at least once a week, while you go out with your hubby. When he sees what an effort you make to go with him, he will be more apt to show his appreciation by staying at home once in awhile. Then you can have your friends come in, serving only chocolate and wafers or something that will make no trouble. That will bring gaiety and companionship to the home. Try and have your social life center around your home as much as possible. Talk the matter over pleasantly with your husband. Do not assume an aggrieved tone.

Dear Miss Wise:—Please tell me how to arrange a celebration for the twenty-fifth wedding anniversary. Also how shall I entertain the guests and what games would be nice to play.

HILL TOP MATRON.

Small silver favors to be treasured as souvenirs of the silver wedding would be in good taste. Have the invitations and place cards lettered in silver. The decorations should be silvery, relieved by green in token of the the vigorous maturity: friends and children invoke for the wedded pair. Why seek other forms of entertainment than the interchange of loving wishes and reminiscences appropriate to the anniversary? So much is to be said upon such an occasion that a formal program is not desirable. Music is never unwelcome unless it be evidently a check upon talk of reunited friends running upon the "days that are no more." If the young people wish to play games, well and good. I submit, however, that the assembly of contemporaries of the wedded twain are likely to be past the hey-day of youth, and they will probably crave more sober enjoyment than the rollicking sports they enjoyed a quarter century ago.

Lillie—Let him talk to other girls. Would advise you to play with your dolls for several years yet.

Myrtle—You need a good spanking instead of advice, and if I was your mother I'd give it to you, if you persisted in running after the boys.

Sara Jane—You will get one soon enough so don't worry. You are too young to have one now, anyway.

Blue Eyes—I don't know who he is. If I did I would tell you. Why don't you ask someone who works with him.

Dear Miss Wise:—Please tell us the name of the man who was at the head of the building of the railroad from Tampa, Florida, to Key West.

SCHOOL CHUMS.

Henry M. Flagler.

Treat Children's Colds Externally

Don't dose delicate little stomachs with harmful internal medicines. Vick's "Vap-O-Rub" Croup and Pneumonia Salve is applied externally over the throat and chest. The body heat releases soothing antiseptic vapors that are inhaled all night long, loosening the tough phlegm and opening up the air passages. For all inflammation of the air passages from head colds and catarrh, down to bronchitis and incipient pneumonia, Vick's is quicker than internal medicines. Can be used freely with perfect safety on the smallest child. At druggists—25c, 50c, and $1.00.

VICK'S Croup and SALVE

SOCIETY

Mrs. A. E. Everard charmingly entertained with a handkerchief shower this afternoon as an antenuptial favor to Miss Persis Pursell, one of our lovely girls, who will be married soon to Mr. John Donihan Owen, of Lynchburg, Va. The party was pink nd white. Gorgeous pink chrysanthemums were used in the decorations. Mrs. Everard presented Miss Pursell with an exquisite pink and white basket, with a large pink bow adorning the handle. The basket was filled with dainty white packages tied with pink ribbons, in which were the most beautiful handkerchiefs. Among the thirty-five guests were Miss Ruth Jackson, of Chillicothe, and Mrs. Alan G. Simpson, of Boston, Mass. The afternoon was spent in art needlework and music, after which a delicious two-course lunch was served by Mrs. Everard, assisted by Misses Pauline Wilhelm and Mary Anderson and Mrs. Albert Marting.

Mr. nd Mrs. James W. Barnon, Jr., will entertain at dinner Thanksgiving Mrs. William Pursell and daughters, Misses Sue, Persis and Marjorie Pursell, Mr. John Donihan Owen, of Lynchburg, Va., and Mr. and Mrs. Earl Pursell and children.

A jolly party of young people met yesterday afternoon at the home of Miss Edna Webb and took a walk around the boulevard, after which they went to the home of Clay Coriell, where they spent the evening. In the party were Misses Sue Sprouse, Carrie Doll, Margaret Hartshorn, Blanche Partlow, Hazel Dressler, Goldie Murphy, Edna Webb; Messrs. Clay Coriel, Cecil Camins, Joe Kerrigan, Carl Bauer, Robert Padan, Oscar Emnett, Oscar McClure. This same party of young people will take supper on Thanksgiving at Miss Edna Webb's home.

Mr. and Mrs. Scott Heer and Mr. and Mrs. Ben Heer will go to Terre Haute, Ind., to spend Thanksgiving with their relatives. Mr. E. C. Bradford will also go to Terre Haute, where he will be joined by Mrs. Bradford, who has been visiting relatives in St. Louis, Mo.

Misses Henrietta Dupuy and Louise Evans, of the O. U. School, will spend Thanksgiving with relatives, arriving Wednesday.

BETTER THAN CALOMEL

Thousands Have Discovered Dr. Edwards' Olive Tablets are a Harmless Substitute

Dr. Edwards' Olive Tablets—the substitute for calomel—are a mild but sure laxative, and their effect on the liver is almost instantaneous. They are the result of Dr. Edwards' determination not to treat liver and bowel complaints with calomel. His efforts to banish it brought out these little olive-colored tablets.

These pleasant little tablets do the good that calomel does but have no bad after effects. They don't injure the teeth like strong liquids or calomel. They take hold of the trouble and quickly correct it. Why cure the liver at the expense of the teeth? Calomel sometimes plays havoc with the gums. So do strong liquids.

It is best not to take calomel, but to let Dr. Edwards' Olive Tablets take its place.

Most headaches, "dullness" and that lazy feeling come from constipation and a disordered liver. Take Dr. Edwards' Olive Tablets when you feel "foggy" and "heavy." Next morning they "clear" clouded brain and how they "perk up" the spirits. At 10c and 25c per box. All druggists.

The Olive Tablet Company, Columbus, O.

Times Service Pattern 1135

1135. A splendid style for many occasions.

Blue charmeuse, combined with black satin, and embroidery is here shown. The style is also good for serge, cashmere, satin, velvet, broad cloth or crepe de chine. The waist is made in overblouse style, the sleeves being joined to the lining. The skirt, a two piece model may be of lining beneath the tunic. The neck opening is low, and finished with a flare collar. The sleeve is gathered at its outer part at the wrist, under a shaped tab. In black velvet with a combination of satin, and pipings of green, or trimming of silk braid would be nice for this model. Plum color gabardine serge, with messaline for sleeves, and skirt, would also be effective. The pattern is cut in 6 sizes: 34, 36, 38, 40, 42 and 44 inches bust measure. It requires 7½ yards of 36-inch material for a 36-inch size. The skirt measures 1⅞ yard at its lower edge.

A pattern of this illustration mailed to any address on receipt of 10c in silver or stamps.

Orders for patterns are forwarded to New York to be filled, hence it requires several days for the pattern to reach the purchaser. Patterns can not be ordered by telephone. Do not use postage stamps for larger denomination than two cents.

CAUTION—Order adult pattern by number of pattern, giving bust measure for waist patterns, and waist measure for skirt patterns. For Misses and Children give number of pattern and age only.

COUPON

This pattern will be sent on receipt of 10 cents. Make number, name, address, etc., plain. Send to Pattern Department, Portsmouth Daily Times, Portsmouth, Ohio.

No. 1135. Size.....Age (for child) .....

Name .....

Street and Number .....

City ..... State .....

Mr. and Mrs. J. Frost Davis are the happy parents of a daughter, born last night at their home on New Fifth street. The little one has been named Ruth Elizabeth for the mother and grandmother, Mrs. W. C. Ferguson.

Mr. and Mrs. Lawrence Schroeder, former residents of this city, who have been located at Frankfort, O., for sometime, have returned to the Peerless City and are located on Robinson avenue. Mr. Schroeder is a railroad telegrapher, but while living in this city he was employed at the steel mill.

Miss Ella Taylor, of Scotoville, who has been attending the Conservatory of Music in Cincinnati for several months, is home for a visit with home folks and friends. She will remain until after Thanksgiving when she will resume her course of study in music.

Mr. Frank Hasselman, conductor on the N. and W. railroad, and Miss Ethel Smith, of Prichard, W. Va., were married last Saturday afternoon at the home of the bride's parents in Prichard. Mr. and Mrs. Hasselman arrived home yesterday and have gone to housekeeping in a cozy home, 1310 Center street, where Mr. Hasselman has resided with his sister, Mrs. E. E. Ellsesser, who has moved to a new home on Mound street.

Mrs. Levi D. York and Mrs. E. D. Stevens have gone to Cincinnati for a short stay.

The First Baptist Building Society will meet Tuesday afternoon in the church.

The New Hope Class of the First Baptist church will meet Friday evening at the home of Mrs. William Harley, 1522 Eleventh street.

Mr. and Mrs. J. M. Graham have returned from a week-end visit with relatives in Chillicothe.

Mrs. W. L. Bayless is at home from a visit with her aunt, Mrs. A. G. Deputy, near Ashland, Ky.

Mrs. Albert Marting will entertain with a small, informal party, honoring Miss Persis Pursell Saturday afternoon. The guest list will include the relatives and the special friends of Miss Pursell.

The ladies of Section 2 of the First Christian church will sell mince-meat Tuesday afternoon at the church.

Mr. and Mrs. Frank Adams will have as Thanksgiving guests Mrs. Adams' parents, Mr. and Mrs. A. B. Morton, daughter Rebecca, and son Alvin, of Greenup, Ky.

Mrs. T. M. Patterson arrived home Saturday afternoon from a month's visit with her son and daughter-in-law, Mr. and Mrs. Walter Patterson, in Washington, D. C.

The Philathea Class of the First Baptist Sunday school will meet Tuesday evening at the Y. W. C. A., where Misses Bertha and Della Collins will be the hostesses.

Thanksgiving dinner guests at the home of Mr. and Mrs. W. G. Williams will be Mr. and Mrs. Archibald Somerville and Miss Dona Dowden.

Mr. Leroy Bradford has gone home to Columbus after spending Sunday with friends in this city.

Miss Kate Kinney will be hostess at the next meeting of the Second Street Whist Club.

Mr. and Mrs. Philip Pfarr will entertain with a family dinner Thanksgiving, including Mr. and Mrs. John Sowers, Miss Currie Sowers, Mrs. Bertha Sowers Wheeler and daughter, Miss Fern Curry Wheeler, Mr. and Mrs. William Sowers and son, Clarke.

The Woman's Suffrage Association held a business meeting Saturday in the Woman's Club parlors, where the business of the Association was completed. The state convention to be held December 3rd and 4th was discussed. The election of officers was deferred until a later date.

The Dalton Auction Whist Club will meet tomorrow afternoon at the home of Mrs. R. W. Sprague.

Mr. and Mrs. Charles Hall will entertain at dinner on Thanksgiving Mr. and Mrs. J. L. Watkins and family, Mrs. Watkins Kearns and Mr. C. O. Dodson.

Mrs. E. C. McCoy has gone to Peebles to spend Thanksgiving with her relatives and will be joined there by Mr. McCoy.

Mr. and Mrs. J. M. Graham will have as guest on Thanksgiving Mr. and Mrs. J. C. Sears.

John Simonton, of Scioto ville, is the guest of friends in Ironton.

Mr. and Mrs. J. R. Hoskins, who have been living at 418 Bond street, have moved to High street. Their home has ben rented by Mr. and Mrs. L. L. Vangorder.

Miss Nelle Stanton's guest, Miss Blanche Zink, left this afternoon for her home in Lancaster.

Charley McCoy, who for sometime has been located in Detroit, is in the city visiting friends for a few days. He will leave in a few days for Philadelphia, where he has decided to locate.

Mr. and Mrs. Charles Cole and three children, of Bond street, visited in Ironton, Sunday, as guests of their relatives, Mr. and Mrs. John Welch. Mr. Welch is foreman of the Nigh Lumber Co.

Miss Mildred Goodman was removed to her home on Fourth street this morning, from Hempstead hospital. She has fully revovered from an operation for appendicitis.

Mr. and Mrs. P. E. Selby are at home from a visit to their son, Rae, at the O. W. U. Delaware. Rae will arrive home Wednesday to spend Thanksgiving.

Mrs. James S. Thomas and niece, Miss Bertha Moore, of the Alexandria Flats, have returned from a few days' visit with Mrs. E. C. Fisher at Newport, Ky.

Dr. and Mrs. W. D. Tremper are at home from a short stay in Columbus and will return there the first of the year to spend the winter.

Mr. and Mrs. W. W. Breece, of Fifth street, have received word of the birth of a new grandson, born to Mr. and Mrs. Harry Breece, of Kenova, November 12th. The baby has been named William Wallace, for the grandfather Breece.

Charles Forrest has gone to Norfolk, Roanoke, and Lynchburg, Va., for a short visit.

The Second Presbyterian Woman's Missionary Society will meet Tuesday afternoon at the home of Mrs. John Peebles.

Mrs. J. C. Sears' meeting of the Country Club, which was to have been held this week, has been postponed until Friday of next week.

Mrs. E. N. Alger and daughter, Cloy, have gone home to Huntington after a short visit with Mr. and Mrs. George O. Newman.

Mr. and Mrs. Henry Heer had as guests over Sunday Mr. and Mrs. J. Evan Lippincott, of Cincinnati, who left last night for Washington, D. C.

The Thursday Afternoon Kensington Club will be entertained tomorrow (Tuesday) afternoon at the home of Mrs. Etta Matthews, on the Chillicothe pike.

The Temple Builders of the First Baptist church will meet Tuesday evening at the home of Mr. and Mrs. George Carson, 1016 Franklin avenue.

All the members of the G. I. A. to B. of L. E. are invited to the home of Mrs. Orpha Hark, on Ninth street, to a Kensington Tuesday afternoon.

The Saturday Afternoon Whist Club will meet Saturday at the home of Mrs. Milton H. Longfellow.

Jelly Roll that simply *can't* be soggy is made with

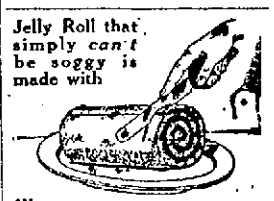

Presto SELF-RAISING FLOUR

Easy in spite of its hard-to-make look. 2 eggs beaten very light. ½ cup sugar. ½ cup Presto. Flavor to taste. Bake quickly in shallow pan, spread with jelly and roll while hot. Wrap in towel until cool.

And you'll make it tomorrow. Don't forget to study all the recipes in and on the Presto package.

The H-O Company, Buffalo, N.Y. *Makers of H-O Force and Presto.*

THANKSGIVING HERE SOON

Have your piano tuned up for the home coming.

R. P. HAWLEY

1717 SEVENTH STREET

Phone A 1227

PIANOS PLAYER PIANOS ORGANS

And other musical instruments Tuning and Repairing

D. F. CREEKBAUM

Phone 1067. 1021 Fourth St.

Miss Angelina Switalski, deputy in the office of the county recorder, returned home Sunday from a two weeks' visit with relatives in Cincinnati, South Bend and Chicago. She returned to work Monday morning.

Mr. and Mrs. Paul Lockbaum, of Offnere street, entertained at dinner Sunday Mrs. Ida Palmer and daughter, Marjorie, of Chillicothe.

The Ladies' Aid Society of the Central Presbyterian church will hold a bake sale Wednesday at Horchow's store, on Gallia street.

Thanksgiving day will be the 43rd wedding anniversary of Mr. and Mrs. August Maier, of Sixth street.

Hugh Tremper, George Breece and Stanley Hopkins are the committee in charge of the annual football dance Thursday evening, November 26th, from 9 till 1 o'clock, in Wilhelmotte hall. Davidson's Trio will render the music.

Mrs. J. O. Jackson and Miss Ruth Jackson arrived Saturday from Chillicothe to spend Thanksgiving week with Mr. and Mrs. R. S. Kyle. Rev. J. C. Jackson will join them here for Thanksgiving.

Mr. and Mrs. James Henry have moved from St. Louis, Mo., to Rising Sun Ind., where Mr. Henry has taken a new position. Mr. Henry was formerly employed as salesman for the Portsmouth Steel Company.

Sidney Kaufman returned to Charleston, W. Va., Sunday night after a week-end visit with his mother, Mrs. Pauline Kaufman, and his sister, Mrs. Fred Straus, of Timmonds avenue.

Mrs. W. B. Altsman will entertain with a children's party Thanksgiving afternoon, from 2 till 4:30, to celebrate the fifth birthday anniversary of her little daughter, Elizabeth.

Mr. and Mrs. G. P. Johnson, of Abingdon, Va., are coming to spend Thanksgiving at the home of Mr. and Mrs. J. L. Treuthart. Miss Edith Treuthart, who has been visiting at their home, will come home with them.

Miss Pauline Oakes will go to Peebles to spend Thanksgiving with her sisters, Mrs. B. R. Wright and Mrs. D. W. Shoemaker.

Mrs. Russell W. Anderson's guests, Miss Ruth Haynes and Miss Florence Smith, left Saturday for their home in Fremont.

Mrs. Frank Aitken, of Grand Rapids, Mich., arrived today to visit her sister, Mrs. Charles Hauck. Misses Katherine and Roberta Barlow, of Columbus, will arrive Wednesday to spend Thanksgiving at the Hauck home.

Mr. Edgar Schilder, son of Mr. and Mrs. M. A. Schilder, of Chillicothe, who was employed for some time as cartoonist on the Daily Blade, will be married to Miss Laura Barman Saturday morning, at nine o'clock, at the home of the bride at Maryville, Mo. The wedding will be a quiet affair, after which the bride and groom will leave for Fort Wayne, Ind., where Mr. Schilder has a fine position on the Gazette Journal. Mr. and Mrs. M. A. Schilder, of Chillicothe, have gone on to the wedding.

The Ladies' Aid Society of Trinity Methodist church will meet Friday afternoon, at the home of Mrs. W. K. Dupre, on Park avenue.

Mr. and Mrs. E. E. Mickel were called home last week on account of the serious illness of Mr. Mickel's father, L. E. Mickel, who is seriously ill from a paralytic stroke, with which he has been suffering for the past seven years. Mr. Micke was unconscious Thursday and Friday, but is a little better today.

The ladies of the German Evangelical church will hold a Thanksgiving sale Tuesday at the church. Home made mince meat, bread, pies, cakes, home made candies, fancy articles and all good things to sell. Lunch will be served.

The Ladies' Musicale will present the American baritone, Cecil Fanning, at the High School building Friday evening at 8 o'clock. 23-2t

Orson Ogier Here Sunday

Orson Ogier, who travels for the Wait Furniture Company, came home Sunday from a successful trip through Ohio.

Goes On Road

Eugene Stewart, who for some time had ben employed in the Smoke House, has resigned and has taken a road position with the American Tobacco Company.

Exerybody is Thinking of CHRISTMAS!

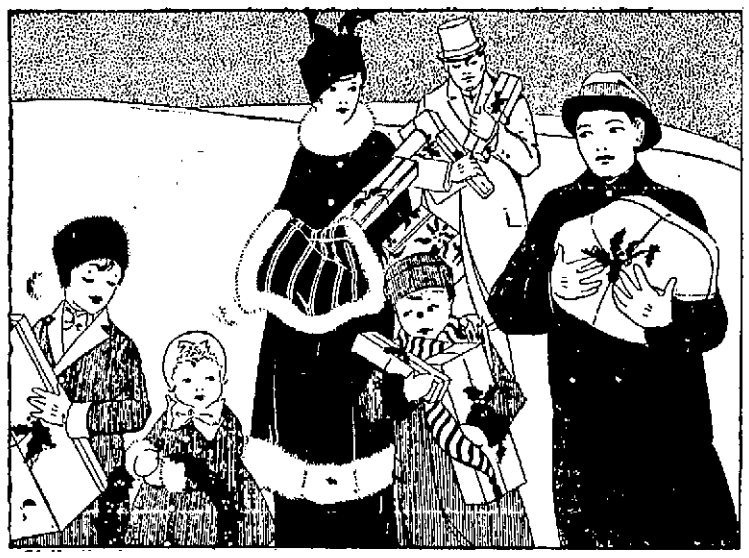

We are prepared to furnish suitable gifts for the family that are distinctly useful, which makes them very acceptable.

What to Buy and Where to Buy It

These are the two big questions that are puzzling everybody these days and this is the store that can solve them for you the easiest.

HERE ARE A FEW OF OUR MANY GIFT SUGGESTIONS.

Challis for Dresses and Waists
50 patterns to choose from
Price 50c yard.

Fine Serges for Dress Patterns
All colors and all wool too
Prices 50c to $1.50

Neat Crepe Effects in Dress Fabrics
All the latest weaves are here.
Priced 50c to $1.00

Yard Wide Messaline Silks
Every color wanted is here.
Priced only $1.00 yard

40-inch Silk and Wool Poplin
A splendid standard quality.
Priced $1.00 yard

Gingham Dress Patterns in Abundance
Come and make your selections now
Priced 10c to 25c

Percales, Devonshire and Jap Crepes
A selection that will please you
Priced 12½ to 20c

Special Value Black Silk Hose
3 pair Women's in a box
Priced $2.00 per box

Men's Onyx Silk Hosiery for Gifts
A pair that will satisfy
Priced 25c to $1.00

House Slippers for Men and Women
A complete assortment here.
Priced $1.00 to $2.50

Fancy Table Linens Galore
Every style and size you want.
Priced 50c to $10.00

Damask Cloths and Napkins to Match
Match sets of the best kind.
Priced $5.00 to $10.00

Fancy Sheets and Pillow Cases
Good quality, new style.
Prices reasonable

Handkerchiefs of all Varieties
Imported and Domestic Kinds
Priced 5c to $1.00

Leather Purses for the Women
Now is the time to buy.
Priced 50c to $7.50

Toilet Articles of the Very Best
Come and make your selection.
Priced 25c to $3.50

Neckwear of the Latest Style
Assortments are best now.
Priced 25c to $1.50

Kid Gloves of all kinds.
French, German and American
Priced $1.00 to $3.50

Ribbons for Hair Bows Priced 10 to 50c yd

Macting's DOUGLAS CO.

Ribbons for Xmas Packages 1c to 10c yd

CARVING SETS AND TABLE WARE

Original in design and beauty—in dignified plainness and handsomely chased. Our table ware and carving sets in sterling silver and plate, are shown in a variety of sizes and shapes.

Genuine Stag Handle

Meat Carvers, Steak Sets with blades of keen steel that cut and hold an edge are shown from

$3.50 to $10.00 per set

Call at our store and examine our display.

Otto Zoellner & Bro.
415 CHILLICOTHE ST.

DR. J. F. YORK
Physician and Surgeon
Diseases of stomach, abdomen, rectum and genito-urinary diseases
Office Rooms 85, First National Bank Bldg
Home Phone 986.
Hours: 8 to 12 a. m.; 2 to 5 p. m. 7 to 8 p. m.

The Britton

SIMPLICITY IS THE KEYNOTE

Small perforated or plain stitched tip with corded effect; semi-slender, receding toe; broad shank, solidly planted heel; invisible eyelets; English corded laces. Available in Brown Russia or Black Steel Calf.

New, stylish and comfortable, yet not extreme or freakish.

Baker

The Sleepless Shoeman
345 GALLIA STREET

Eastman Kodaks

We carry them in stock from $65.00 down to $1.00. When you buy here you do not select from a catalogue but buy direct, you see the goods as they really are. Our business methods are open and above board. We haven't a different price to different people, it's the same price to all which is the lowest and we guarantee the goods to be the best. In protography the best is the cheapest in the "long run". We do not mean that the highest priced goods are always the best, far from it, for we have some things that cost twice as much but we don't think they are any better. That's where our advice comes in and where we can save you money.

WURSTER BROS.
LEADING DRUGGISTS
419 Chillicothe Street
THE REXALL STORE

TEMPLE THEATRE
THREE REELS OF REAL REALISM
Eleventh, near Lawson

JACKSON CLAIMS ASSAULT; ROBBED, THROWN INTO LAKE

While the city police were busy with a Portsmouth robbery, the New Boston officials, including Mayor J. S. Davis, had a very exciting time in landing Clifford Counts and Millard Fultz behind the bars for an alleged assault and robbery upon Stanley Jackson of Lakeside early Sunday morning.

Besides being the victim of a supposed assault and robbery Jackson was given a bath in the chilly waters of Millbrook park lake where he was thrown by his assailants.

Jackson, Counts and Fultz tell different stories about the trouble. Counts and Fultz are being held on charges of assault and robbery. The case will be brought up for hearing before Mayor J. S. Davis Monday evening at seven o'clock.

According to Jackson he had been playing pool with the two fellows all evening until about 11:30 when he started for home. He claims Counts and Fultz followed him over to the park and near the waiting station halted him, asking him to come back and gamble. He refused and by this time had reached the western end of the steel bridge on the Scioto-ville street car line where Fultz grabbed him by the arm and tried to force him to come along. Jackson claims he does not know what kind of gambling they wanted him to do.

He jerked loose from Fultz and jumped into a fighting position. Dodging a blow from Fultz he came in contact with Counts' fist which felled him and sent him sprawling into the lake.

Being near the shore he was in little danger and easily swam out. Jackson claims that his two assailants ordered him to hand over a bottle of whiskey he had in his pocket which he did. Three dollars he had in his pocket along with the whiskey bottle was put on the bank without Counts or Fultz noticing it. Jackson claims he was kicked back in as he was climbing up the bank.

He went direct to the mayor's office and swore out warrants for the arrest of Counts and Fultz.

Counts claims he enacted the role of peacemaker and followed Jackson and Fultz to the park where they intended to settle an argument with their fists.

Fultz told Chief McCarty Sunday afternoon his side of the story. Fultz alleges that the three had been shooting craps on the "Y" bridge and that Jackson had won most of Counts' money which made Counts mad and started to whip him and take the money away from him. Jackson does not deny giving Counts and Fultz drinks from the bottle of whiskey early Saturday evening.

After the alleged kicking of Jackson in the lake the two assailants are claimed to have vanished from the scene. Fultz was arrested in front of the John Emmert pool room shortly after Jackson had made the complaint. The excitement started when the search for Counts began.

Captain Cooper of the city police force is responsible for Counts' arrest. The captain and several other officers who in searching the N. & W. yards for suspicious characters in connection with a robbery in Portsmouth went as far as the steel plant in their rounds. On the river bank just opposite the mill, Cooper encountered Counts, who with an ugly looking shot gun, ordered Cooper to keep his pace. Counts threatened to kill Cooper if he tried to come near him. Cooper did not know of the trouble in the village and let Counts back away towards the Terminals. Going over to Gallia pike the city officers met Mayor Davis and Captain Cooper told him of his experience. Mayor Davis, with the aid of George Dever and Will Gibbs, soon had Counts. Counts surrendered when the officers surrounded him.

Gibbs and Dever took their prisoner to the mayor's office, where Counts got away. He went to the front door to spit and when he reached there he dashed on down Gallia pike on the sidewalk. With his hat in his hand and going at a racing clip Counts rushed into the arms of Mayor Davis in front of the Kountz cafe. He was easily placed behind the bars by the mayor's strong arm.

Counts tells a story of why he had the shot gun and why he was going towards the river. The arrest took place about 8 o'clock Sunday morning. He says he was on his way to his uncle's farm in Kentucky where he was going to hunt. Counts just recently returned from the workhouse. He is only 19 years old and has been in trouble almost continually.

Diamonds Stolen

It has just leaked out that a sneak thief visited the apartments of George L. Law, proprietor of the Exhibit theatre, in the Alexandria Flats recently and stole two very valuable diamond rings. One of them was Mrs. Law's wedding ring. No report of the robbery was made to the police.

WORKED WITHOUT LIGHT, BURGLARY WAS SCENTED

A report reached police headquarters Saturday night about 11 o'clock that someone was trying to steal an automobile from in front of Isaac Quasser's junk shop. Investigation proved that a member of the Portsmouth Candy company was repairing the company's auto truck and was working without the aid of a light. While in that vicinity the police came across Dairyman George Redinger's horse and wagon. It was said the outfit had been standing there for some time. Officer Emmett took the horse and wagon to Dr. Lake's stable for safekeeping. Soon after W. A. Holmes came rushing into the mayor's office greatly excited. He reported that someone had stolen the horse and wagon belonging to his guest, Mr. Redinger. He was greatly relieved when acquainted with the real facts and was soon on his way to the Lake stable to claim the outfit.

Regain the Mastery Over Blood Trouble

No Matter How Disheartening You Can Overcome It.

Blood disorders are quickly checked by S. S. S., the famous blood purifier. It enters into the blood and in three minutes has traversed the entire circulation. It penetrates to where the blood is made, it washes out those spots and places where stagnation has settled, it cleanses the membranes, drives irritation from the joints, fills the blood stream with antidotal influence and from head to foot creates conditions that make for blood health. There are people in every community who know this to be true. They have used S. S. S. for severe forms of rheumatism, for indolent, ulcerated spots, for eruptive skin diseases, for any and all those bodily conditions caused by blood loaded with impurities. Being a pure product of Nature it can not hurt the stomach and has therefore been the refuge of a host of people misguided in their dilemma by first flying to those dangerous mercurial drugs which have claimed so many unfortunates. If the skin breaks out in a rash, if boils or other eruptions appear, if there are blood risings or any other indications of impure blood get a bottle of S. S. S. at once of any druggist. But beware of substitutes. If in doubt as to your trouble or you wish competent medical advice free, write to the medical department, The Swift Specific Co., 59 Swift Bldg., Atlanta, Ga. This department is known far and wide as one of the greatest of helps to blood sufferers. But don't delay to get a bottle of S. S. S. today.

The Final Record

Cincinnati, Ohio, Nov. 23.—Referee Mark Crawford of Portsmouth, Ohio, Saturday filed in the United States District Court his final record in the matter of Walter Blevins, bankrupt railroad brakeman of that place, closing the case. The liabilities were $708.90. There were no assets.

Sixth Street Main Bursts

Water main bursts continue over town with great regularity. A bad burst occurred in front of the Defords home on Sixth street Sunday morning.

GRAY HAIR?

Look Old? Feel Ashamed. Want Dark, Lustrous Hair?

Thousands of men and women who had gray, faded or streaked with gray hair have been made happy with dark, thick, beautiful hair by using Q-Ban Hair Color Restorer. It is a clean liquid, harmless, not sticky or messy. Simply apply it to hair and scalp like a shampoo. The gray disappears, darkening the hair so evenly and completely that no one will suspect you use Q-Ban. Easy to apply, produces a delightful sensation of cleanliness to hair and scalp. Also stops itching scalp and dandruff and always makes the hair dark, lustrous, fluffy, thick, soft and abundant. The hair then becomes fascinating and attractive and makes you look young and vigorous. Big 7-oz. bottle only 50c. Money back if it doesn't darken gray hair. I. H. Stewart's drug store, Portsmouth, O. Out-of-town people supplied by mail.—(Advt.)

ECKHART MAY RUN

Sheriff John Eckhart is said to have confided to a few intimates that he expected to become a mayorally candidate next spring.

George Gulker, who prides himself upon his record as a city councilman, also has the bee while Contractor Bert Kaps vows that he too will run in the event Ray McElhaney is a candidate.

STILL WAITS FOR WHISKEY

A stranger in the city from Oak Hill who was thirsty for a drink of whiskey called at the mayor's office Sunday evening and claimed to have been buncoed out of 75 cents by John Timmonds of Twelfth street. He gave Timmonds a dollar to get a quart of whiskey and Timmonds returned with a quarter he claimed, telling him that he would be back in a few minutes with the liquid.

After waiting patiently in the cold for several hours the stranger decided to enlist the aid of the police in restoring his money or the whiskey, he did not care which. Chief McCarty did not show the stranger any sympathy, plainly telling him that he got what he deserved.

Stoves connected. Walters Plumbing company, phone 1562. adv.

FRIGHTENED AWAY

Burglars are said to have attempted entrance to the Portsmouth Supply and Manufacturing company's store room at Gallia and Offnere streets Sunday morning at 2 o'clock. Police hurried to the scene but the robbers had disappeared.

SALTS FINE FOR ACHING KIDNEYS

We eat too much meat, which clogs Kidneys, then Back hurts and Bladder bothers you.

Most folks forget that the kidneys, like the bowels, get sluggish and clogged and need a flushing occasionally, else we have backache and dull misery in the kidney region, severe headaches, rheumatic twinges, torpid liver, acid stomach, sleeplessness and all sorts of bladder disorders.

You simply must keep your kidneys active and clean, and the moment you feel an ache or pain in the kidney region, get about four ounces of Jad Salts from any good drug store here, take a tablespoonful in a glass of water before breakfast for a few days and your kidneys will then act fine. This famous salts is made from the acid of grapes and lemon juice, combined with lithia, and is harmless to flush clogged kidneys and stimulate them to normal activity. It also neutralizes the acids in the urine so it no longer irritates, thus ending bladder disorders.

Jad Salts is harmless; inexpensive; makes a delightful effervescent lithia-water drink which everybody should take now and then to keep their kidneys clean, thus avoiding serious complications.

A well-known local druggist says he sells lots of Jad Salts to folks who believe in overcoming kidney trouble while it is only trouble.

Father McGuirk Has A Celebration Of His First Mass

Thirty-five years ago today, Monday, November 23, the Rev. J. E. McGuirk, beloved pastor of Holy Redeemer church, celebrated his first mass in St. Patrick's church, Columbus, Ohio. He was confirmed and ordained a priest by Archbishop J. B. Purcell, the first archbishop of the Cincinnati province. The anniversary of Father McGuirk's reading his first mass was fittingly observed in the Holy Redeemer church Monday morning, as high mass was sung to a congregation that almost filled that beautiful edifice. At the close of the mass Father McGuirk was presented with 35 white carnations and a beautiful bouquet of chrysanthemums, a gift from the pupils of the Holy Redeemer school. The pastor was touched by the gift and responded along a happy vein that insured the bright-eyed little scholars that he deeply appreciated their gift and the spirit which prompted it.

After reading his first mass Father McGuirk was pastor of St. Patrick's church for four years and a half. Then he was sent to Athens, O., where for a similar length of time he served as pastor of St. Paul's church of that city. It was in 1889 that Father McGuirk was sent to Portsmouth. He was ordained a minister November 7, 1879, and read his first mass on November 23, 1879.

Watch Is Missing; And So Is The Boy

Mrs. Patria Blandford, of Carey's Run, enlisted the aid of Probate Judge Beatty Sunday evening, about 6 o'clock, in the search for Jennings Hayton, a 17-year-old boy, who, he alleges, robbed her of a gold watch and a small sum of money, Sunday. The youth made good his escape and is still at large, but the local authorities have lines out for his capture and hope to apprehend him within a short time.

Young Hayton is an orphan, and came to this county about five weeks ago from Bluefield, W. Va., where he formerly resided. Mrs. Blandford aid her mother, Mrs. Elizabeth Pressler, of Bowser's Run, also formerly lived at Bluefield, and Hayton came to the home of the latter and secured employment on her farm.

Sunday morning he accompanied her to the home of her daughter for a day's visit, and it was while there that the theft was committed. Suspicion was aroused when he failed to show up for dinner, which increased as the afternoon went on without any signs of him.

An investigation was started, which revealed a rifled trunk, from which the watch and a small sum of money were stolen. The watch was highly prized by Mrs. Blandford, since it was the property of her deceased husband.

The youth was last seen Sunday afternoon on Pond Run, headed in the direction of Rushtown. It is thought that he boarded a freight train at Rushtown, bended for Cincinnati.

COMB SAGE TEA IN LIFELESS, GRAY HAIR

Look young! Common garden Sage and Sulphur darkens so naturally nobody can tell

Grandmother kept her hair beautifully darkened, glossy and abundant with a brew of Sage Tea and Sulphur. Whenever her hair fell out or took on that dull, faded or streaked appearance, this simple mixture was applied with wonderful effect. By asking at any drug store for "Wyeth's Sage and Sulphur Compound," you will get a large bottle of this old-time recipe, ready to use, for about 50 cents. This simple mixture can be depended upon to restore natural color and beauty to the hair and is splendid for dandruff, dry, itchy scalp and falling hair.

A well-known downtown druggist says everybody uses Wyeth's Sage and Sulphur, because it darkens so naturally and evenly that nobody can tell it has been applied—it's so easy to use, too. You simply dampen a comb or soft brush and draw it through your hair, taking one strand at a time. By morning the gray hair disappears; after another application or two, it is restored to its natural color and looks glossy, soft and abundant.

MODEL
SHOE REPAIR SHOP
Shoes repaired while you wait.
PRICES REASONABLE
F. W. HUNTER, Prop.
320 CHILLICOTHE ST.

HENRY H. WINTER
Orthopedic Specialist
Foot Braces made to Order
At Winter's Economy Shoe Store

WHEN YOU GET A
Kodak
AT
Fowler's
You are taught how to make good pictures for we know how as we do nothing but photo work.
717 SECOND ST.

Souvenir Booklets

Attractive souvenir booklets, commemorating the ceremony of the Blessing of the Chimes a few weeks ago, were distributed among the congregation of Holy Redeemer church Sunday morning. The book contains pictures of the chimes, Holy Redeemer church and Father J. E. McGuirk, an interesting description of the ceremonies, and the names of the donors with the amount subscribed by each.

NO ESSENCE, NO MOVIE

A touring car belonging to J. W. Winter of Ninth street, which was being driven by Miss Margaret Winter, went dead Sunday morning on Monroe street. A number of boys pushed the machine to the W. J. Patton garage on Eleventh street where the gasoline tank was filled and the car started on its way.

Put Off Street Car

Three men, whose names were not learned, were ejected from a westbound main line street car at Eleventh and Lincoln streets, late Saturday evening for boisterous conduct. The trio started fighting among themselves and were promptly put off by the conductor.

Given Time To Move Fixtures

Mayor Frick in a letter to Jesse Carr notified him that Alan Jordan had consented to allow him several hours free of rental Monday to permit the removal of his fixtures from the Washington hotel bar. He thereby saved him the embarrassment of working after midnight Sunday which concession the mayor says could not have been made.

IF THEY LAND HIM THE POLICE WILL---

The police received a message Saturday asking them to keep a lookout for Victor Crow, who is wanted in East Liverpool for alleged family desertion.

CLOGGED NOSTRILS OPEN AT ONCE, HEAD COLDS AND CATARRH VANISH

In One Minute Your Stuffy Nose and Head Clears, Sneezing and Nose Running Cease, Dull Headache Goes.

Try "Ely's Cream Balm."

Get a small bottle anyway, just to try it—Apply a little in the nostrils and instantly your clogged nose and stopped-up air passages of the head will open; you will breathe freely; dullness and headache disappear. By morning! the catarrh, cold-in-head or catarrhal sore throat will be gone.

End such misery now! Get the small bottle of "Ely's Cream Balm" at any drug store. This sweet, fragrant balm dissolves by the heat of the nostrils; penetrates and heals the inflamed, swollen membrane which lines the nose, head and throat; clears the air passages; stops nasty discharges and a feeling of cleansing, soothing relief comes immediately.

Don't lay awake to-night struggling for breath, with head stuffed; nostrils closed, hawking and blowing. Catarrh or a cold, with its miserable nose, foul mucous dropping into the throat, and raw dryness is distressing but truly needless.

Put your faith—just once—in "Ely's Cream Balm", and your cold or catarrh will surely disappear.

Big Linen Bargain For Thanksgiving

The great National Feast Day requires good Linens on the table as well as good things to eat.

All Linen Damask 62 inches wide at 50c yd.
All Linen Bleached Damask 70 inches wide at, per yard 75c
Homespun Linens 70-inch Silver Bleach special at, per yard 90c
All Linen Bleached Damask 66 inches wide 85c yard. Napkins to match at $2.50 per doz.
Fine Bleached Damask 72 inches wide at $1 to $1.90 per yard, all with napkins to match.
All Linen 60-inch round scalloped covers at $2.50 each, larger sizes better value up to each $8.50

We show the largest line of fancy Linens in the city.

A. BRUNNER & SON
202-204 Market St. 909-911 Gallia

...oning

FREUND ICE CREAM FOR ...E

PLAIN OR IN BRICKS
PURE FRUIT FLAVORS
PHONE 459. GALLIA AND OFFNERE

IT WILL BE SOME HOME

if the workmanship is as good as our lumber. It will be a home to be proud of and to stay proud of. For our lumber is all sound and well seasoned and will stand and look well for years. Stop with your plans and have us figure on the lumber cost. We can probably save you considerable money.

The River City Lumber Co.
Both Phones 137
Lincoln and Tenth Streets

Fisher & Streich

PHARMACY

CHILLICOTHE AND SIXTH STREETS

Fall bulbs, Tulips, Hyacinths and Narcissus

...h and ...r Auto

THE LATEST IN SPORTDOM

Muldoons Finally Pull Off A Victory

Portsmouth Muldoons defeated the victory of the season Sunday at Millbrook when they the New Boston Nationals 2 game was witnessed by a crowd. It was the second time that these two teams met gridiron the first game being account of rain. Several new appeared in the lineup of both each being a little stronger by additions of new players. The were greatly outweighed. The points were made in the first when Dailey took half back for eleven was downed behind goal after he had made a fumble punt by Beaver. The pigskin in the Nationals territory the half of the game but the losers to pick up courage and force the Muldoons line for large Several fake plays and forward baffled them very little. Their once to score came in the third when they carried the ball to three feet of the Muldoon's goal they lost the oval on downs. was called half before the Nationals punted the oval over the Muldoons goal. Had their been but a few seconds to play the Nationals would have scored a touchdown on their last play.

All the players on the winning eleven played good ball. Captain Sam Phillips was the "candy kid" in intercepting passes made by the New Boston warriors. Fullback Foster was the star of the day by making large gains through New Boston's heavy line. Jimmy Rice, one of the new men on the Muldoon eleven showed his fitness as a football warrior by making numerous tackles. Scott and Tilton also played important parts in holding New Boston to a scoreless game.

The rough tactics employed by the New Boston eleven caused them to be penalized several times. They repeatedly shoved the man with the ball. Off-side plays were frequent throughout the battle. The village eleven was going to leave the field at one stage of the game claiming that they were not being given a square deal by the referee. The Muldoons, rejoicing over their first victory are trying to book a game with the Boy Scout team for Thanksgiving morning. They would like to hear from a Waverly eleven averaging about 125 pounds.

THE CELEBRATED MARSHALL FOOTBALL TEAM OF HUNTINGTON

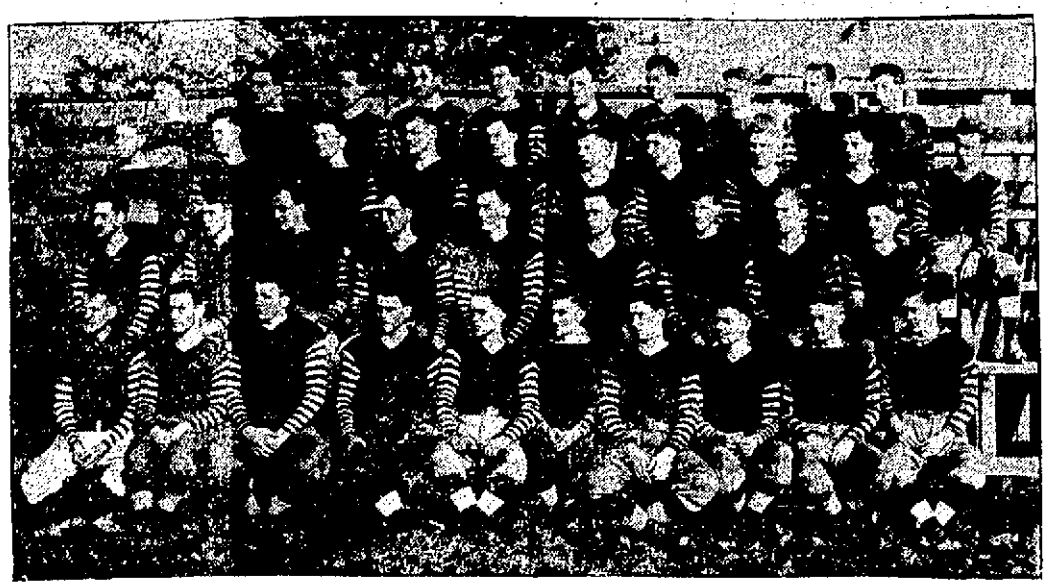

This is the Marshall College husky squad of footballers who are to play Morris Harvey at Huntington Thanksgiving Day. More sentiment is attached to this game than to any other in the state, because of the long standing rivalry:

Top Row: Trump, Yeager, L. Wright Thomas, Tyree, Brackman, Asst. Coach, Moore, Callison, Bauer, Martindale.

2nd Row: Hollonsworth, Kay, Kendle, Ramsey, C. Bonar, Sulphin, Cabell, J. Wright, Eckard, Leonhart.

3rd Row: Bailey, Yoke, Groves, Gallaham, L. Bonar, Workman, Dorsey, Davisson, Alderson.

Bottom Row: Chambers Coach, Yeager, Miller, Lawrence Capt., Reeser, Cundiff, Shepherd, Nagle, Milam, Tompkins.

GAME ENDED IN A TIE

and Hiram played a 13 to 13 game. The game was marred by according to telegraphic sent out from Mt. Vernon, game was played. Orville only played half back team.

Was Routed

Saturday when the final score was 16 to 0. The game was alright the crowd was the greatest that ever witnessed any kind of a game in this country, but the Athletic team was not fast. Beginner Nowlin shall hear more about Yale's interfering coaching staff and how changes will be made in during the winter.

Order your coal from the Interstate Transfer Co. Nov18-10t

Athletics To Slide

Baker and Lapp and Oldring of the Athletics are slated to go next, as told some days ago in the Times-Star, and that will about wind up the retrenchment moves of the Athletics. At least, so the Eastern critics say. There will be brisk bidding for Baker: Oldring is apparently due to begin tobogganing in base ball age, and Lapp seems to be on the downgrade for a year or so.

OTTERBEIN BEATEN

Ohio Wesleyan, who opened their gridiron season rather disastrously closed it successfully as on Saturday they beat their old time rivals, Otterbein 20 to 7. Roe Selby scored two touchdowns for the Methodists and kicked two goals. O. W. U. executed the intricate forward pass to a perfection and Otterbein never had a chance to win.

P. H. S. FOUGHT GAMELY; HUNTINGTON WEIGHT TOLD

Huntington's high school warriors defeated the Portsmouth high school eleven in the longest drawn out football game ever played on a local gridiron Saturday, the final score being 11 to 6.

The locals, though greatly outweighed stood up gamely under the plunging back field of the Huntington gridders. Although the interest in the battle was very keen a majority of the time the large crowd was disheartened by the frequent arguments put up by the Huntington boys over plays that were in doubt. The arguments received but little attention from the referee and umpire who were on top of every play and gave their decisions as they saw them. Both teams were penalized several times. P. H. S. had to suffer a penalty of ten yards on account of the crowd surging on playing field.

The locals started the game like a house afire and during the first half the ball was but once in the local's territory. A few minutes after play had begun Captain Pont of the Red and Blue team carried the ball around the visitors left end for a touchdown. Foul kicked out for placement to kick goal but Jones dropped the pigskin, the chance for one more point fading away with the fumble.

Huntington scored their first two points on a touchback in the first quarter. Fullback Foul fumbled the ball on a punt formation and he was downed before he could get from behind his own goal. Huntington failed to kick goal. In the second quarter, Quarterback Starck for Huntington ripped a hole in Portsmouth's line and carried the oval over for six more points, the first half ending with the score 8 to 6 in favor of the visitors.

Fast playing by the players of both elevens featured the second half of the battle. Halfback Jones of the locals who threw a scare into the Huntington boys everytime he took the pigskin intercepted one of Huntington's forward passes and ran for 43 yards before being downed. At this juncture Jones had to leave the field, his place being filled by Halfback Hopkins, Right end Brandle going to Hopkins' place and L. Nutter, a sub to right end. Nutter got into the fray at once and made several fine tackles. Kessler took Halfback Foul Fagain's place and as soon as he got in position he carried the ball for 30 yards on an end run. Hopkins forward passed the oval to Left end Swisshelm who made a nice gain of 15 yards on the play. At the beginning of the last quarter, Foul went back into the game. Dee York took Swisshelm's place. Huntington's last touchdown came in the fourth quarter when McLaughlin, full back, carried the ball over on a line plunge.

Foul and Hopkins made big gains on line plunges and end runs. "Casey" Jones was easily the star of the whole battle with his long runs around ends. He was a demon at tackling, not missing a single tackle. He was like a stone wall. Dunwell and Quinn, tackles, also played brilliantly. The gameness of the local substitute Lester Nutter was displayed in the third quarter when he blocked his opposing end man who became riled at being brought down by such a small lad and kicked him. Nutter got up without saying a word to his opponent and went into the game all the harder. The little incident which was away from the scene of play was witnessed by a great number on the sidelines but it escaped the eyes of the officials. Saturday's game closed Huntington's schedule for the season. Following were the lineups:

P. H. S.		H. H. S.
Brandle, Nutter, Coleman	RE	Beach
Dunwell	RT	Mullineaux
Spencker	RG	Thackston
Test, Geiger	C	Myers
Geiger, Lewis	LG	Watts
Quinn	LT	McWilliams, Capt
Swisshelm, York	LE	Workman
Horchow	QB	Stark
Jones	LHB	P. Fagan
Hopkins, Brandle	RHB	W. Fagan
Foul, Hopkins	FB	McLaughlin

Referee, Karl Zoellner; Umpire, J. B. Miller, of Huntington; Timekeepers, Robert Meeks and P. N. Kline of the faculty of P. H. S. and H. H. S.

Game Is Off

There will be no post-season game between Denison and Mt. Union for the intercollegiate championship of Ohio. Denison, licnised and battered by Reserve Saturday has refused to play.

WISCONSIN DEFEATED

By defeating Wisconsin 24 to 9 Saturday Illinois became the Western football champions. Illinois had a wonderfully well balanced team this year.

No Trade Is On

Manager Bresnahan of the Cubs emphatically denies the report that Zimmerman is to be traded. "Why I wouldn't trade him to the Giants for half of McGraw's infield," Bresnahan said when he heard a report that Zimmerman would become a Giant through trade channels.

FOOTBALL RESULTS

OHIO

Cincinnati 15, Ohio University 0.
Ohio State 27, Northwestern 0.
Denison 14, Western Reserve 0.
Oberlin 35, Case 7.
Wesleyan 20, Otterbein 7.
Wooster 13, Wittenberg 10.
Hiram 18, Geyon 13.

EAST

Harvard 36, Yale 0.
Dartmouth 40, Syracuse 0.
Navy 33, Ursinus 2.
Army 13, Springfield 6.
Carlisle 35, Dickinson 0.
Lehigh 17, Lafayette 7.
Villa Nova 0, Muhlenberg 0.
Harverford 3, Swarthmore 3.
W. and J. 14, Georgetown 0.

WEST

Illinois 24, Wisconsin 9.
Minnesota 13, Chicago 7.
Perdue 23, Indiana 13.
Nebraska 16, Iowa State 7.
Missouri 10, Kansas 7.

Stoves connected. Walters Plumbing company, phone 1552. adv.

ECKERSALL HAS NAMED HIS ALL WESTERN TEAM

Chicago, Nov. 23.—Four players from the University of Illinois football eleven, 1914 champions of the Western Intercollegiate conference were named today as members of the All Conference eleven by Walter H. Eckersall, former star quarterback of the University of Chicago team an All American selection.

Eckersall who famed as a drop kicker and punter, chose Wilbur Hightower, of Northwestern University as captain of the eleven. His selection in first and second teams follows:

First Team		Second Team
Cherry, U. S. H.	LE	Graves, Ill.
Buck, Wis.	LT	Armstrong, Ill.
Chapman, Ill.	LG	Sherman, Chi.
Desjardien, Chi.	C	Rosenthal, Minn.
Routh, Purdue	RG	Meeks, Wis.
Hull, Chi.	RT	Koster, Wis.
Snyder, Ill.	RE	Anderson, Iowa
Clark, Ill.	QB	Russell, Chi.
Pogue, Ill.	LHB	Gray, Chi.
Hightower, N. H. C.	RHB	Parson, Iowa
Solon, Minnesota	FB	Schobinger, Ill.

Schedule Masonic Bowling League

Teams	Date	Alleys
Ivory Knobs vs Rexalls,	Nov. 24,	2 & 3
Giants vs. Specials,	Nov. 24,	4 & 5
Spiders vs Corn Shuckers	Nov. 25,	4 & 5
Eagles vs Clod Hoppers,	Nov. 27	2 & 3
Ivory's vs. Eagles,	Dec. 1,	4 & 5
Giants vs Rexalls	Dec. 1	2 & 3
Spiders vs Clod Hoppers	Dec. 4,	2 & 3
Specials vs Corn Shuckers	Dec. 4	4 & 5
Ivory's vs Shuckers	Dec. 8	2 & 3
Giants vs Clod Hoppers	Dec. 8	4 & 5
Spiders vs Specials	Dec. 11	4 & 5
Rexalls vs Eagles	Dec. 11	2 & 3
Ivory's vs Clod Hoppers	Dec. 15	4 & 5
Rexalls vs Shuckers	Dec. 15	2 & 3
Spiders vs. Giants	Dec. 18	2 & 3
Specials vs Eagles	Dec. 18	4 & 5
Giants vs Eagles	Dec. 20	4 & 5
Hoppers vs Shuckers	Dec. 20	2 & 3
Spiders vs Ivory's	Jan. 4	4 & 5
Rexalls vs Specials	Jan. 1	2 & 3
Ivory vs Giants	Jan. 5	4 & 5
Specials vs Hoppers	Jan. 5	2 & 3
Spiders vs. Rexalls	Jan. 8	2 & 3
Shuckers vs Eagles	Jan. 8	4 & 5
Ivory vs Specials	Jan. 12	2 & 3
Giants vs Corn Shuckers	Jan. 12	4 & 5
Spiders vs Eagles	Jan. 15	2 & 3
Rexalls vs Hoppers	Jan. 15	4 & 5
Ivory's vs Rexals	Jan. 19	4 & 5
Giants vs Specials	Jan. 19	2 & 3
Spiders vs Shuckers	Jan. 22	2 & 3
Eagles vs Hoppers	Jan. 22	4 & 5
Ivory's vs Eagles	Jan. 26	2 & 3
Giants vs Rexalls	Jan. 26	4 & 5
Spiders vs Hoppers	Jan. 29	4 & 5
Specials vs Shuckers	Jan. 29	2 & 3
Ivory's vs Shuckers	Feb. 2	4 & 5
Giants vs Hoppers	Feb. 2	2 & 3
Spiders vs. Specials	Feb. 5	2 & 3
Eagles vs Rexalls	Feb. 5	4 & 5
Ivory's vs Hoppers	Feb. 9	2 & 3
Rexalls vs Shuckers	Feb. 9	4 & 5
Spiders vs Giants	Feb. 12	4 & 5
Specials vs Eagles	Feb. 12	2 & 3
Giants vs Eagles	Feb. 16	2 & 3
Hoppers vs Shuckers	Feb. 16	4 & 5
Spiders vs Ivory's	Feb. 19	4 & 5
Specials vs Rexalls	Feb. 19	2 & 3
Ivory's vs Giants	Feb. 23	4 & 5
Shuckers vs Eagles	Feb. 23	2 & 3
Spiders vs Rexalls	Feb. 26	4 & 5
Specials vs Hoppers	Feb. 26	2 & 3
Ivory's vs Specials	Mar. 2	4 & 5
Giants vs Shuckers	Mar. 2	2 & 3
Spiders vs Eagles	Mar. 5	2 & 3
Rexalls vs Hoppers	Mar. 5	4 & 5
Ivory's vs Rexalls	Mar. 9	2 & 3
Giants vs Specials	Mar. 9	4 & 5
Spiders vs Shuckers	Mar. 12	4 & 5
Eagles vs Hoppers	Mar. 12	2 & 3
Ivory's vs Eagles	Mar. 16	4 & 5
Giants vs Rexalls	Mar. 16	2 & 3
Spiders vs Hoppers	Mar. 19	2 & 3
Specials vs Shuckers	Mar. 19	4 & 5
Ivory's vs Shuckers	Mar. 23	2 & 3
Giants vs Hoppers	Mar. 23	4 & 5
Spiders vs Specials	Mar. 26	4 & 5
Eagles vs Rexalls	Mar. 26	2 & 3
Ivory's vs Hoppers	Mar. 30	4 & 5
Rexalls vs Shuckers	Mar. 30	2 & 3
Spiders vs. Giants	Apr. 2	2 & 3
Specials vs Eagles	Apr. 2	4 & 5
Giants vs Eagles	Apr. 6	4 & 5
Hoppers vs Shuckers	Apr. 6	2 & 3
Spiders vs. Ivory's	Apr. 9	2 & 3
Specials vs Rexalls	Apr. 9	4 & 5
Shuckers vs Hoppers	Apr. 12	4 & 5

BACK TO OLD LOVE

Hank O'Day is going back to his old tricks that of rendering decision in the National league. He will probably sign a contract in a few days to return to his first love.

Complaints were received by the police Saturday night about William Goodman, of No. 2350 Eighth street, harboring a vicious bull dog.

FRATERNAL DIRECTORY

Fraternal Order of Eagles River City Aerie, No. 567
Meets every Thursday evening Sixth and Chillicothe Streets
Wm. N. Gableman, Secretary. Phones, 910 and Y 916

Portsmouth Camp No 3993 Modern Woodmen of America
Meets every Friday evening Third and Chillicothe Streets
L. A. Zucker, Clerk Phone Y 356

Findels Cafe and Restaurant
JACOB F. FINDEIS, Prop.
OYSTERS, FISH, STEAKS, CHOPS
GAME IN SEASON TO ORDER
DINNER LUNCH 25 CENTS

When you burn Gas
You not only save money but you keep a vast amount of dirt out of the home. making it more healthful and comfortable. Now is the time to connect your furnace.
Portsmouth Gas Co.
Phone 12. 8th and Chillicothe Sts.

ORDER THAT FALL SUIT OR OVERCOAT NOW
Beautiful showing of Domestic and Imported Woolens.
THREE LITTLE TAILORS
GALLIA STREET.

Feminine Artists

The way some girls paint entitles them to membership in the decorators' union.

N&W

Schedule in effect Nov. 22, 1914.

Kenova District, East Bound

No. 18 Daily .....7:00 a. m.
No. 16 Daily .....11:40 a. m.
No. 32 Daily .....7:35 p. m.
No. 4 Daily .....11:55 p. m.

Columbus District West Bound

No. 3 Daily .....3:40 a. m.
No. 33 Daily .....7:10 a. m.
No. 15 Daily .....3:15 p. m.
No. 17 Daily .....8:10 p. m.
No. 17 does not run west of Portsmouth.

Cincinnati District East Bound

No. 38 Daily .....10:20 a. m.
No. 26 Daily.....11:20 a. m.
No. 35 Daily (except Sunday .....9:30 p. m.
No. 24 Daily .....11:35 p. m.

West Bound

No. 23 Daily.....4:00 a. m.
No. 35 Daily (except Sunday .....7:15 a. m.
No. 37 Daily .....2:20 p. m.
No. 25 Daily .....3:30 p. m.

Nos. 3, 4, 15, 16, through steel coaches, sleepers and dining cars, between Columbus and Norfolk.

Nos. 33 and 35 connect at Sardinia for Hillsboro. Parlor Car on trains Nos. 32 and 33, Broiler service. CITY TICKET OFFICE SIXTH ST. OPPOSITE POST OFFICE.

R. E. SCOTT, Passenger Agent.

NOW IS THE TIME TO GO SOUTH

before the weather becomes so disagreeable that your trip will not be the pleasure it should be. Spend a winter in the land of waving palms, beautiful flowers, blue skies and perpetual sunshine, where there is such a variety of resort hotels that a man of moderate means as well as the rich can find excellent and entirely satisfactory accommodations.

The main point about making a trip South is to make the trip to and from destination in comfort and safety which can be done by traveling via

C&O

WINTER TOURIST tickets on sale daily with return limit June 1st at greatly reduced rates.

HOMESEEKERS Tickets also on sale Dec. 1st and 15th at lower rates with shorter return limit.

Make it a point to drop in the C. & O. office, corner Second and Chillicothe streets for full information in regard to a trip South.

PHONE 18.
D. A. GRIMES, Agt.

Portsmouth Beer
MADE AT HOME — Sold At All Bars
"That Better Beer"
It's a Home Product that has more than met every test.
TRY A CASE
Phone Orders Promptly Delivered
The Portsmouth Brewing & Ice Co.
BOTH PHONES 94

ALL CLUES TO A DARING ROBBERY IN THE TURLEY BUILDING HAVE FIZZLED

One of the most daring and successful robberies ever known in the city was pulled off Saturday night when a robber or gang entered the Wear-U-Well shoe store and the Liberty Clothing company's store in the Turley building on Chillicothe and Second streets within half a square of the police station. Local talent is suspected. Several clues have been run down by the officers without definite results.

The robbery was discovered shortly after eleven o'clock by Merchant Police Charles Hans, who was on his way to the rear of the Salvage store. The back door of the Wear-U-Well store was standing wide open. Hans immediately peeled off his heavy overcoat ready for action and went into the store with gun in hand looking for the robber or robbers. The door had been forced open as the bolt was still thrown when Hans discovered it.

As soon as Hans switched on the light he noticed a door leading into the Liberty Clothing company's store also standing open. The bolt on the door had been broken when the door was jimmied with a box opener and nail puller that the robbers found in a rear robin of the Wear-U-Well store where everything was in disorder.

Hans sent in a call to police headquarters and Sergeant James Marshal hurried to the store. Manager C. M. Johnson was next brought to the store by a telephone call by Hans. Officers Callahan Smith and Theodore Brannam also soon appeared. Edward Whalen, manager of the shoe store, happened along at the time the officers were making a search of the store and he rushed in, thinking that he had caught robbers in his place. A glance showed him that the shoe boxes behind the cash register had been tampered with and he grabbed for one special box near the bottom that contained about $40 in bills and small change. Had the robbers gone two rows of boxes lower in their search they would have uncovered the money, which was neatly wrapped up in tissue paper. Whalen can not say whether any shoes were taken until he makes a complete inventory.

A pile of rubber boots in the rear room was decreased, it being the opinion of Whalen that about three pairs were taken. A large yellow suit case that was left at the store early Saturday evening by a stranger hailing from Vanceburg, Ky., was also missing from the rear room and it is thought that the robber or robbers used the suit case to carry away articles of clothing from the clothing store.

The theory is that the robbery was the work of local talent who are well informed about the habit of Manager Ed Whalen putting his money in the shoe boxes as the boxes near the one containing the money were the only ones tampered with.

Manager C. M. Johnson of the Liberty, looked over his large stock and discovered some twenty pairs of pants missing from a table next to a small iron safe. The safe did not show signs of being bothered. A closer search revealed five ladies' winter coats missing from racks about the store. Three of the coats had already been sold and were being held for payments. Two blue serge suits for men are also missing. The trousers were all sizes and kinds.

The stock of furs on the second floor showed signs of being disturbed but nothing was missing.

A table that was standing against the door leading into the clothing store, was pushed away so that the robbers would have an unobstructed path had they been forced to make a hasty exit.

Each one of the city police was notified of the robbery and ordered to bring in all suspicious looking characters. About 1:40 Oscar Rickey, East End merchant police, reported to headquarters that he had seen two suspicious looking men, one carrying a suit case and another a large bundle, going east through the N. & W. yards. Captain Cooper and Sergeant James Marshal rushed to the Terminals in the city service machine. Officers picked up on the way were given certain routs to pursue in making a careful search of the yards. The river bank along this section was also searched. Captain Cooper with Officer John Smith, went as far as New Boston in their search.

While officers were busy in the eastern part of the city a number of the police of the lower end of the city conducted a careful search of the willows along the river front, but nothing could be found that indicated that robbers had been in the vicinity.

Chief McCarty kept up a diligent search all day Sunday and Sunday night but nothing that would lead to the capture of the robbers has been learned. Sunday night Chief McCarty sent letters to the heads of the police departments in Chillicothe, Ironton, Ashland, Ky., and Huntington, W. Va., to keep a look out for the stolen goods, especially the yellow suit case. A list of the stolen articles was enclosed with each letter.

BABY DAYS At Andersons'

(TUESDAY and WEDNESDAY)

Trained nurse in charge to answer all questions pertaining to infants and their care.

Baby weighing contest in which the prize winners will get practical presents. Bring the babies and find out the particulars.

Toy baloons free to all the children four years of age and under if parents bring them.

Gold ring free to the mothers that can match up the seven pairs of twins that appear in our puzzle contest. If you have not received photographs inquire of the nurse in charge of Baby Days at this store.

IN THE BABY WEIGHING CONTEST ALL BABIES ARE WEIGHED ON TOLEDO ELECTRIC SCALES. Exact weight to a fraction of an ounce.

A Present For The Children

DOLL PATTERNS FREE

Commencing Tuesday morning we will present to each little girl calling at our store, accompanied by an adult, one doll pattern absolutely free.

We have five hundred patterns. The first five hundred children accompanied by adults will receive them.

Every little girl will want one of these patterns. It costs you nothing.

The Anderson Bros Co.
COR. CHILLICOTHE & THIRD STS.

CHILD BORN WITH HARD COLD

Remarkable Statement of Girl's Mother. How She Suffered Until Six Years Old. How Finally Cured.

Pittsfield, Mass.—"My little girl now six years old was born with a hard cold and very delicate. Every winter she would suffer from croup and poor digestion. Dr. Currier recommended Vinol and within a week she had improved considerably, and her appetite increased so she wanted things to eat that had disgusted her before.

"On the first bottle she gained one and one-half pounds, and now at the age of six Vinol has made her a solid, healthy, good-natured child, and while sick she was so cross and fretful I grew discouraged and was worn out taking care of her."—Mrs. GEORGE WAGNER, Pittsfield, Mass.

Vinol, our delicious cod liver and iron tonic, is a wonderful appetizer, and you can see delicate, ailing children improve day by day under its use. It enriches the blood, builds up the body, making pale, delicate children rugged and rosy.

We ask all parents of weak, sickly, delicate children in this vicinity to try Vinol, with the understanding that if it fails to benefit your little ones, we return your money.

Frank Annam, Druggist, Portsmouth, Ohio.

Taken To Sanitarium

The many friends of J. A. Finley, former solicitor for the Metropolitan Insurance Co., will be sorry to learn that his health of late has failed so rapidly that it has been necessary to send him to the Metropolitan Insurance company's sanatorium at Wilton, N. Y. Mr. Finley, when employed in Portsmouth, was strong and vigorous, but for the past several weeks has been gradually growing weaker and specialists have been unable to reach a definite conclusion as to his ailment. It is hoped he will improve rapidly under the care of the experts at the sanatorium. His friends are kindly asked to remember him with a post card shower on Thanksgiving Day.

Mr. Gynan Will Visit

T. M. Gynan, former quality superintendent of the Selby Shoe company and who has many friends here will arrive in Portsmouth Wednesday evening to spend a few days with his family. He is located in Elgin, Ill., where he has a fine position with a big shoe firm.

Visiting Here.

Mrs. Bettie Redman colored of Columbus and who formerly resided here is in the city and is being entertained by Mr. and Mrs. R. J. Johnson of Eleventh street.

TAKE IT IN TIME

Just as Scores of Portsmouth People Have.

Waiting doesn't pay.
If you neglect kidney backache,
Urinary troubles often follow.

Doan's Kidney Pills are for kidney backache, and for other kidney ills.

Portsmouth citizens endorse them.

Mrs. Joseph Billian, 627 Eighth St., Portsmouth, says: "Doan's Kidney Pills cured me of a bad case of kidney complaint over 15 years ago and I have had no return of the trouble. I have advised scores of people to try Doan's Kidney Pills and to my knowledge, they have all been benefited. My little daughter had an attack of kidney trouble only two weeks ago and I gave her a few doses of Doan's Kidney Pills. They fixed her up in fine shape."

Price 50c, at all dealers. Don't simply ask for a kidney remedy—get Doan's Kidney Pills—the same that Mrs. Billian had. Foster-Milburn Co., Props., Buffalo, N. Y.

Husband Objected To Wife's Gay Time

Ernest White and Mrs. Joseph Shably were fined $10 each by the mayor on disorderly conduct charges Saturday night. The couple and J. L. Jackson were arrested on complaint of the woman's husband. He reported that his wife and the two men had made the rounds of West End restaurants and were having a gay old time. White was arrested once before for his attentions to Mrs. Shably. Jackson proved his meeting with the couple was accidental and he was dismissed.

GEE, DIS IS TOUGH, ROT GUT IS USED TO START UP CITY SERVICE

The police have found another way of putting whiskey confiscated from prisoners to practical use.

The better grade of liquor collected at headquarters is sent to the hospital for medicinal purposes but the balance is now being used in supplying the radiator of the city service wagon. Clerk Dennis Coriell was the first to try the plan when the engine of the machine got cold and it worked so perfectly that the practice has been kept up.

The radiator went "dry" Sunday and officers suspected that some trusty must have drained it of its contents. Don't crowd.

HIGH MASS THURSDAY MORNING

Thanksgiving Day will be observed at St. Mary's church with a high mass Thursday morning. The parochial school will be dismissed both Thursday and Friday.

High mass will also be celebrated at the Holy Redeemer church Thursday morning at 8:30 o'clock. The chimes will play patriotic pieces in keeping with the Thanksgiving spirit, which will be rampant on this day.

BODIES EXHUMED AND RE-INTERRED

Undertaker E. E. Hacquard, of Scioto ville, has completed the moving of the bodies in the old cemetery, just east of Scioto ville, to the Wheelersburg burial grounds. The work occupied over a month's time. The old cemetery has been purchased by the C. & O. railroad for a right-of-way.

Police Urged To Watch The Homes

"Watch the homes in the residence districts for prowlers and pay less attention to common minor offenses," advised Chief McCarty to the police Sunday night after learning that John Hurd, colored, was locked up for stealing coal. Hurd had been arrested late Saturday night. He frankly admitted having taken a sack of coal from an N. & W. car, but said he and family were suffering from the cold. The chief while he did not countenance Hurd's act, pitied him and allowed him to go home with orders to appear Monday evening so that he would not lose any work. He advised him that if he needed coal in the future to gather it up along the tracks but never to take any from off the cars.

Watch tomorrow night's Times for the big sale of the People's Cash Store. adv

Boys Got Away

Police made a hurry run to the old Blade building on Sixth street, Sunday morning, after some boys who, it was reported, were ransacking the place. The officers surrounded the place, but failed to find the boys, who, it developed, had escaped through a side window fronting on the John Welty premises.

Promised Job

N. G. Roberts has been promised the job of watchman at the old Mill street pumping station once the building is abandoned, which will be in several weeks.

False Alarm

Persons in the vicinity of the German Methodist church thought the German Methodist church was on fire late Sunday night and turned in a still alarm. Investigation made by a fireman who was dispatched to the scene with chemicals showed that a gas light had been left burning high and the reflection in the stained glass attracted passers-by.

Boomer Is Stranded

Charles Komey, aged 37 years, a "boomer" switchman, who got sick and stranded here, was warranted over to the county infirmary authorities Monday. He gave as his nearest relative, a brother who is engaged in the saloon business at Philadelphia.

Joe Dill Ill

Joe Dill, colored of the North End continues seriously il at his home. He is affected with kidney trouble.

NOTICE!
Stone's Wrapped Cakes
ALWAYS FRESH
Sold exclusively by the
MODEL GROCERY
BRUCH & HURTH
GALLIA AND SINTON

CHARLES D. SCUDDER
General Insurance
ROOM 26 FIRST NATIONAL BANK BUILDING
PHONE 1505

Diamonds

We could give our diamonds no wider publicity than by impressing the idea upon everyone that our diamonds are the selects of the market.

Lady's diamond ring, 1-4 and 1-16 caret, $38.00

Gent's diamond ring, heavy mounting, 5-16 caral, $42.00.

Lady's diamond ring, 1-2 and 3-64 caret, $110.00.

Gent's diamond ring, 1 carat less 3-64, $200.00.

The above are decided bargains, duplicates of which we never expect to be able to offer.

Have your Christmas diamond laid away now.

Albert Zoellner
JEWELER
Third and Chillicothe Sts.

SUN THEATRE MATINEE AND NIGHT TUESDAY, NOV. 24

THE MISLEADING LADY

New York's Biggest Laughing Success

A FARCE IN THREE ACTS BY PAUL DICKEY AND CHARLES GODDARD

100 NIGHTS IN BOSTON

N. Y. Mail: Sends Its Audience Into Uncontrollable Bursts of Mirth

400 Nights at The Fulton Theatre New York

N. Y. Times: Had the audience gasping with surprise or wondering what would happen next.

Matinees: Lower Floor 50c, Balcony 25, Box Seats 75c
Night 25, 50, 75, $1.00. Box Seats $1.50

MATINEE 2:30. NIGHT 8:15

Accused Each Other Of Spooning

That they were rivals for the affections of the star boarder, Jim Cannady, seemed to be at the bottom of the troubles between Belle Millhorn and Florence Damron, which were aired before the mayor Saturday evening. Mrs. Millhorn, who is the keeper of a boarding house on Eleventh street, accused the other of having stolen some of her underwear when she moved to another location. The two women accused each other of spooning with Cannady. The mayor gave them some kindly advice and they agreed to drop the case.

NO CHARGE WAS PREFERRED

Edwin H. Saunders, of the Saunders-Watrous company, reported to the police that an employee, John Medding, of No. 125 Bond street, had failed to return after he had given him a five dollar bill to be changed Saturday night. Medding was located later. He said he needed the money and had appropriated it to his own use, expecting to make it good later. Besides he had $1.50 due him from the firm for wages. No charge was preferred against Medding.

CONFIDENT HUSBAND WILL TURN UP ALRIGHT

Mrs. D. C. Farrell, of East Portsmouth, says the report that her husband took a big sum of money with him when he left suddenly last Tuesday, is untrue. She said all of his bills are paid and the pool room on Norfolk street is clear of all indebtedness. She attributes his going to the fact that he had been drinking and expects him back from Cincinnati in a day or two. Her only object in going to the city officials about him, she said, was because of fears that he may have met with foul play.

Sign Lease

Dr. Joseph Lake, director of public safety, Monday signed a year's lease for the Flora Zaph cottage for the use of the hospital nurses as a dormitory. The lease carries with it a privilege of renewal for two years.

LIBERTY CLOTHING CO.
Open Tuesday, Thursday and Saturday Evenings.
210 Chillicothe Street. Phone 1493

DRESS UP
-:- FOR -:-
Thanksgiving

Be in the well-dressed circle on the National Feast Day.

Come Tuesday and select Stylish Winter Apparel for Yourself and Family.

MEN'S OVERCOATS

Balmacaan and other stylish Winter models. Hundreds to choose from—

$15 to $30

Smart Winter Suits $12 to $25.
Women's and Misses'

COATS, SUITS, FURS

Dresses, Skirts, Waists, Hats, Girls' and Children's Coats

Credit If You Want It

Bierley and Yeley Have Moved From 1016 Gallia Street to New Plant, Sixth and Offnere Street. Phone 822 Brings Our Auto

"BILLY BUTT IN" — AN INCIDENT IN WHICH BILLY IS MERELY AN INTERESTED SPECTATOR.

TWO DECISIONS BY COURT OF APPEALS

Two more opinions were made public Monday morning by the Court of Appeals in session in this county last week. The lower court was affirmed in the case of the Tritscheller Plumbing company against H. S. Grimes, in which the plaintiff secured judgment on a disputed account for plumbing work done at the Y. W. C. A. building.

Final decision in the case of C. J. Moulton against Joseph H. Brant, et. al., was reserved, awaiting developments. The case involves a dispute over the drainage of the adjoining lands of the litigants, near Lucasville. The court held, however, that the pond which fills up the properties of both parties is not a natural water course and that the defendants had no right to draw the water from the "meadow field" into such pond. The most feasible solution of the controversy, the court suggests, would be to sink wells, which would bring the litigation to an end. Final decision will be rendered later, however, if an amicable settlement is not reached.

Both decisions were concurred in by the three judges of the Court of Appeals.

COAL AND COKE

Pocahontas, Thacker, Crystal, White Ash, Piedmont Smithing, and Crushed Coke. Smith and Dunn, phone 445. 23-6t

J. F. WITMER IN CITY

Engineer J. F. Witmer returned here from Buffalo, N. Y., Saturday evening and will remain for a few days supervising the reinforcing work on the east wall of the reservoir.

A FRIGHTFUL LOSS OF TIME

Most people delay their Christmas buying until too late and cause a great loss of time. Why not buy early this year and find how much more satisfactory service you can get? You can have your jewelry purchases laid away at Wendelken's jewelry store, 905 Gallia Street, where everything is the best.

Memorial Held

A large delegation of the Jr. O. U. A. M. marched in a body to the United Brethren church Sunday evening where the annual memorial service for departed members was held in place of the regular church service. Rev. L. J. Hopper delivered a fine sermon on the subject of "Memorial Stones." The Jr. O. U. A. M. were headed by the degree team in uniform. A number of the members of the Daughters of America, Ladies' auxiliary to the Junior Order, were also present.

BARKING DOG FRUSTRATES ROBBERY

A watch dog belonging to Wilbur Barringer probably frustrated a robbery at the Henry Bassler home, No. 316 Fourth street, Saturday night.

Barringer was about to retire for the night when startled by the loud barking of his dog. Going outdoors to investigate the cause he saw three negroes bolt from the Bassler yard and disappear down an alley. Evidence showed that the prowlers tried to force a cellar door.

May Sell Cafe

Negotiations are pending, which, if closed, will mean a change in the ownership of the J. B. Ziegler cafe at 318 Chillicothe street. Local parties are dickering for the place, according to Charles Ziegler, son of the owner, who refused to discuss the deal further. Mr. Ziegler is at Gary, Ind., where he is recuperating from a long illness at the home of a son. He is expected home some time this week.

Hear the American baritone, Cecil Fanning, at the High School building Friday evening at 8 o'clock. 23-2t

Selling Vacuum Cleaners

"Jimmy" Edwards, first baseman of the Portsmouth team, has accepted the local agency for a vacuum cleaner and is doing well as a salesman. He will make a number of short trips out of Portsmouth.

East End Scouts Tonight

A very important meeting of the East End Scouts will be held tonight at the Manly M. E. church at 7 o'clock. Every scout in the troop is urged to be present.

Honors For Five Scouts

Four Portsmouth scouts were awarded Second Class scout honors Saturday, and one First Class. The four boys who passed successfully the Second Class examination were Ronald Thumm, Howard Lowrey, Raymond Bowman, and Oscar O'Roark. First Class honors were bestowed upon Scout Corwin Knowles.

Kendall Avenue Plays Tie Game

The Kendall Avenue Boy Scouts held the heavy New Boston scout team to a tie on Saturday at Millbrook. This was one of the fastest games played this season. Following is the line-up:

Ken. Ave (6)		N. Boston (6)	
Worthington	LHB		C. Cook
Lewis	RHB		Taylor
Buckley	FB		Smith
Scott	QB		Daily
Hinslet (E. Cook)	RE		Dressler
Tilton	RT		Gross
Bromley	RT		O'Mulligan
Hudlin	C		Haislip
Fugitt	LG		Nesser
Mitchell	LT		Leslie
Salyers (E. Cook)	LE		Meek

Mock Trial At Y. M. C. A.

The Boy Scouts will hold a Mock Trial at the Y. M. C. A. on Tuesday evening at 7 o'clock. Prof. J. F. Yenner will preside as judge, and about twenty scouts will take part. The public cordially invited.

First Class Fraternity

The First Class Fraternity will hold a very important meeting Wednesday evening at Boys' headquarters at 7 o'clock. The change from Thursday to Wednesday was due to the fact that Thursday was Thanksgiving. Important business is to come before the fraternity at this meeting and every member should be present.

Men Who Wear Good Clothes

MEN WHO ARE PARTICULAR

Are The Ones Who Wear Hart, Schaffner & Marx

Suits & Overcoats

BECAUSE THEY'RE NONE BETTER, AS REGARDS TO FIT, STYLE, WORKMANSHIP, CHARACTER OR PRICE.

WE SHOW THEM AT FROM $18 TO $28

SWELL BALMACAANS $15, $18, $20

NEW STYLES JUST RECEIVED

PARENTS ARE SURELY TAKING ADVANTAGE OF OUR GREAT BARGAIN SALE ON

Boys Suits and Overcoats

$3.85

THESE ARE GREATEST OF ALL BARGAINS, ALL WOOL, STRONG AND FIRM, JUST THE THING FOR SCHOOL WEAR. OUR FORMER LOW PRICES FOR THESE SUITS AND OVERCOATS WERE $5, $6, $7,50, $8, $9, $10.

BETTER VALUES WE HAVE IN THE "JOS. SKOLNY" MADE CLOTHES. THEY'RE THE SWELLEST AMONG THE SWELL. PRICED AT $8, $9, $10, $12.

DON'T FAIL TO SEE THEM.

HAVE YOU SEEN OUR DINNER SET — The Criterion — 42 PIECES $2.98 WORTH $10

FULLERTON, KY. FULLERTON, KY.

Roberson's Big Store!

MEN'S UNION SUITS, heavy weight $1.00
LADIES' UNION SUITS, heavy weight ....50c and $1.00
BOYS' UNION SUITS, heavy winter weight, all sizes, at 50c
MISSES' UNION SUITS, heavy winter weight 50c
MEN'S 2 PIECE SHIRTS AND DRAWERS, heavy weight, at $1.00
MEN'S SWEATERS $3.50, $2.50, $1.50, $1.25 and $1.00.
LADIES' SWEATERS $1.25 and up to $3.50.
BOYS' AND GIRLS' RAINCOATS, sizes 12 to 14 years $3.50
MISSES' BLUE RAINCOATS, regular $5.00 kind for $4.50
IRON BED STEADS $5.00, $5.50, $6.00 and $8.00.
BED SPRINGS $3.00 and $4.00 each.
MATTRESS ....$3 and up
CHILDREN'S SWEATERS, 50c, 75c, $1.00 and $1.50.
BOYS' SWEATERS ....50c and $1.00
MEN'S FISH BRAND RAINCOATS at each $3.00
One lot of **MEN'S TAN COATS**, small sizes at $3.00
WOOL SERGES, all colors at per yard at 50c
DANISH CLOTH, all colors, at, per yard 25c
OUTING, best grade, all colors, at per yard 10c
YARN FLANNEL, heavy weight, per yard 25c
CANTON FLANNEL, yard 10 and 12½c.
DRESS GINGHAM, heavy weight, per yard 10c
APRON GINGHAM, all you want at per yard 7c
PERCALE 36 inches wide, heavy weight, per yard 10c
MUSLIN for lining quilts, all you want at, per yard 5c
MEN'S GLOVES, per pair 10c, 25c, 50c and $1.00.
GUM BOOTS ....pair $3.50 and $3.75
MEN'S RUBBERS, all sizes, per pair 90c

LADIES' RUBBERS, all sizes, per pair 75c
CHILDREN'S RUBBERS, per pair 40c, 50c, 60c.
MATTING ....per yard 20 and 25c
LINOLEUM per sq. yd. $1.00
MEN'S CAPS, each ....25c and 50c
BOYS' HIGH TOP SHOES, per pair (tan) sizes 9 to 13½c pair $2.50; sizes 1 to 6 ....$3.00 pair
BOYS' GUN METAL SHOES, all sizes, per pair ....$2.00 and $2.50
BOYS' BROGAN SHOES, sizes 3 to 5 ....$1.75
BOYS' TAN BUTTON SHOES, made of the best tan calf at $3.00
MISSES' GUN METAL BUTTON SHOES, sizes 9 to 12 at $1.60; sizes 13 to 2 at $1.75
LADIES' GUN METAL BUTTON SHOES, pair ....$2, $2.50 and $3.00
LADIES' PATENT LEATHER SHOES pair ....$2.50, $3.00 and $3.50
LADIES' SUEDE SHOES, best grade per pair $3.50
LADIES' TAN BUTTON SHOES best grades pair ....$2.50 and $3.00
MEN'S GUN METAL BUTTON SHOES, all sizes 6 to 10 per pair $3.00 $3.50 and $4.00.
MEN'S BROGAN SHOES, sizes 6 to to 10 per pair $2.00
MEN'S HEAVY WINTER SHOES per pair $3.00, $3.25, $3.50
LADIES' COMFORT SHOES, sizes 4 to 8 pair ....$1.50 and $1.75
JEANS PANTS, heavy weight, per pair $1.50
CORDUROY PANTS, very good ones at per pair $1.50
BLUE SERGE PANTS, all you want at per pair $2.50
BOYS' BLUE SERGE SUITS, regular $5.00 suits for $2.50
MEN'S BLUE SERGE SUITS $8.00, $12.50 and $15.00.
SWEET ORR OVERALLS, all you want for per pair $1.00
BOYS' OVERALLS, pair ....25 and 50c
LADIES' COATS $5, $6, $7, $8, $10
CHILDREN'S COATS $1.75, $2 and $2.50.
MISSES' COATS ....$3.50, $5 and $6

Also I carry Tinware and Hardware and Harness. Spend your money at home. We have all kinds of good merchandise at the right prices. I stand behind every article I sell to give reasonable satisfaction.

GROCERIES

Fockey's Lard all you want at per can $6.25
Kentucky Cream Flour in wooden barrels at per barrel $5.75
25 lb. bag Granulated Sugar $1.65
Large White Potatoes, all you want at per bushel 75c
Breakfast Bacon, per pound 24c
Hams, all you want, per pound 20c
Good Loose Brown Coffee pound 15c
Best Gunpowder Tea pound 60c
White Navy Beans pound 6c
Large Red Onions, bushel $1.10
Bologna, pound 15c
Snow King Baking Powder 3 cans 25c
Good Luck Baking Powder 3 cans 25c
Ketchup 3 bottles for 25c
Olives per bottle 10c
Pickles, sweet, dozen 10c
Pickles, Jumbo size, dozen 15c
Peanut Butter in large tumblers 10c
6 packages Macaroni for 25c

BUCKETS

16 qt. Granite for 25c
10 qt. Galvanized 15c
12 qt. Heavy Tin 25c
BREAD PANS each ....10, 15 and 20c
COFFEE MILLS 1 pound size at 50c
LANTERNS, large Cold Blast each 90c
WIRE NAILS, all you want pound 3c

DRUGS

Salts, package 5c
Sulphur package 5c
Castoria bottle 10c
Turpentine, bottle 10c
Salve box 25c
Laxfos per bottle 50c
Godfrey's Cordial, bottle 10c
Bateman's Drops, bottle 10c
Peroxide, bottle 10c
Cough Syrup, bottle 25c
Anti Pain Oil, bottle 50c
Blackberry Cordial, bottle 25c
Dr. Bell's Kidney Pills, bottle 25c
Fletcher's Castoria, per bottle 35c

ROBERSON'S BIG STORE
S. M. ROBERSON, Proprietor. Fullerton, Ky.

Wed At Ironton

Ironton, Ohio, Nov. 22.—Warren L. Colley, a printer, and Miss Della Edwards, both of Portsmouth, obtained a license to wed in this city Saturday morning, and were later united in marriage in the parlor of the Olive hotel, Rev. Hampton, the local Episcopalian rector, officiating. The couple left on the early afternoon train for their home.

Mr. Colley is employed in the composing room of the Morning Star, while his bride has been employed at the American Steam Laundry.

Elks Open House

The Elks will keep open house Thanksgiving Day, the festivities to begin at 2 o'clock. Refreshments will be served by the committee, which is composed of E. K. S. Clinkenbeard, Vallee Harold and Paul Davidson.

Red Men Nominate

Navajo Tribe, Improved Order of Red Men, of Davis Station, nominated candidates for offices for the ensuing year, to be voted upon at the first meeting night in December, at their regular meeting last Saturday night. The following candidates were named: Sachem, O. D. Gable, Ross Dunlap; Senior Sagamore, Abb Euler, Amos McClark; Junior Sagamore, Harve Sheets, Sr., Isaac Conley, Lezasco Kinney; Prophet, James Delong; Chief of Records and Collector of Wampum, Charles Bayless, W. Frazier; Keeper of Wampum, C. H. Clemons; Trustes, to serve until 1917, Green Conley, Albert McClark.

Display Board

In keeping with his policy of giving the public something to talk about, Henry Winters, a well known Chillicothe street shoe dealer, has placed an electrical display board in front of his store. Current events in picture form will be shown regularly. The photographs which are exceedingly good are furnished by the dealers in Florsheim shoes and the bulletin board is not only a good ad. for Florsheim shoes but for Winters as well.

Hear the American baritone, Cecil Fanning, at the High School building Friday evening at 8 o'clock. 23-2t

Eye Blacked

Chester Riggles is wearing a badly discolored eye, the reminder of an automobile trip he made in Adams county several days ago. Said eye came in contact with an overhead rod of the machine when it was driven over a rock in the road.

The Great Western Tea & Grocery Co.

COFFEE! COFFEE! COFFEE!

Try our Great Western Brand 25c

Phones 283-285. Gallia Street

J. M. BROOKE, M. D.

Diseases of the Eye, Ear, Nose and Throat

Masonic Bldg. Portsmouth, O. Phone B 939

Every week day except Wednesday.

Glasses accurately fitted.

Will Serve 'Possum At Colored Church

The Ladies' Aid meeting of the Findlay Street M. E. church held at Mrs. Bessie Lucas on Thirteenth street last Thursday was our best of recent date. Next Friday night it will meet at Mrs. Rebecca Brown, corner Fourteenth and Findlay.

The morning prayer service at 6 a. m. Sunday was very much a feast to the soul and in the afternoon the M. H. M. S. was a grand and good affair.

Now interest seems to have taken hold in these days and we look forward to a glorious church.

Tonight at 6 p. m. an o'possum supper will be served to the lovers of wild meat.

The Sunday school is increasing in numbers and interest which is very agreeable indeed.

To much stress can not be laid on the 11 a. m. service for Thanksgiving Day, and the early prayer meeting on the Lord's Day.

Don't fail to remember our revival will start on next Lord's Day and continue for two weeks.

WILL HUNT IN STYLE

J. T. Carey, superintendent of this division of the N. & W., and Attorney Arthur H. Bannon, left Monday for the remote sections of Virginia, where they will put in the next ten days hunting. They will occupy a private car, which will be anchored 20 miles out of Bristol, Tenn., for them.

Develops Pneumonia

Master John, the 2 year old baby son of R. E. Waugh, real estate agent, who was badly scalded in falling into a pan of hot water a few weeks ago, has just developed pneumonia fever.

CHARLES P. STAMM

Has re-opened his plumbing shop At 424 Second St. Repair work a specialty PHONE 349

HOTEL Manhattan —AND— Restaurant

ALEX CHUCALES, Prop.

European Plan. Reasonable Rates. Rooms and Bath